TAUNTON PUBLIC LIBRARY
3 2872 50084 0537

High School Journal

1937

TAUNTON HIGH SCHOOL

JOURNAL

NINETEEN HUNDRED AND THIRTY-SEVEN

The Year Book Published by the Senior Class of Taunton High School

Taunton High School Library

TAUNTON - MASSACHUSETTS

Ref
974.148
T195
1937

"Be ashamed to die until you have won some victory for humanity."

Horace Mann.

3 2872 50084 0537

Taunton High School Library

TO

MARGARET C. TUFTS

TEACHER, FRIEND, AND DEAN OF GIRLS

THE CLASS OF 1937

IN LOYAL FELLOWSHIP

DEDICATES THIS JOURNAL

CHARLES W. DAVOL, PRINTER
TAUNTON, MASS.

Journal Staff

Editor-in-Chief
IRENE LAFRANCE

Associate Editors
BARBARA HALL
BARBARA A. HALL
WILLIAM LAMBERT
JAMES ROSE

Photograph Chairman
CAROLINE HODGSON

Quotation Chairman
GERTRUDE WAITE

Business Manager
CHESTER BEARSE

Advertising Managers
MAURICE FLYNN
EDWARD ORSINE

Quotation Editors
DOROTHY DEXHEIMER
CAROLYN GUILLO
JOHN GUZEWICZ
DEMETRA HALEKAS
RICHARD HAYWARD
MARION HOYE
PRISCILLA KELLY
MARY KIERNAN
NATALIE KING
WILLIAM KORDAS
RICHARD LEONARD
LEO MOREAU
ELAINE OFENGAND
MILDRED SCOTT
SYLVIA SHAFF
JACOB SHEINUK
PAULINE THURLOW
LOUISE WALSH
DOROTHY WILLIAMS
EUNICE WILLIAMS
STANLEY WOOD

Joke Editors
CAREY BRUSH
RALPH HOPKINS

Typists
MARILYN DUCHARME
MARY HICKEY
LODE KALACZNIK
FLORENCE KNAPINSKI

Editorial

Life is a mirror for king and for slave;
'Tis just what you are and do;
Then give to the world the best you have,
And the best will come back to you.

AS we look back over our four years together, recall our memories, and dream of our future, we should try to analyze our past, take lessons from it, and apply those lessons to our future. We have lived, laughed, and learned together for four years. Our time here at high school is up, and as thousands of young people have done before, we go out into a broader field, and a harder one, and there learn, and with God's help, laugh, and live also. But the time has come for us to make decisions. We must decide on our aims and ambitions, but far more important, we must choose our ideals and the things for which we shall stand.

Two roads are open to us. We can put all we have into life in the right direction, or we can glide down the stream like dead fish to end up on some meaningless strand. We have learned in our school experiences that only what we put into our work we get out of it—that in life we reap just about what we sow. No man ever achieved his dreams who slacked in life's harness or pulled in the wrong direction. That man is happiest who does his best for his fellow man. So, as we bid farewell to our high school days and abandon our school dreams for realities, let's make the right choice. Let's stand for a moment, stripped of all prejudices or pet dreams, and face the task that is before us, ponder our powers, and without flinching or wavering, set out on our course with courage. Let's join the army of the stalwart and strong and, with the Right Star to guide us, we shall find our lives translated into our ideals of service to mankind.

Class of 1937

Mary Abreau

"Connie"

21 Wilbur Street

Commercial

Girls' Public Speaking; Girls' League.

"Compassed round by pleasure."

Jean Adamczyk

25 Hopewell Street

Commercial

Massachusetts General Hospital

Glee Club; Science Club.

"A sweet, attractive kind of grace."

George H. Allen

"Broncho"

Rehoboth

General — Becker's College

"T" Club; Cadets, Sergeant; Football; Boys' Public Speaking Club.

"A lion among ladies is a dreadful thing."

Albert P. Andrade

"Cocoa"

71 Plain

General

Football; "T" Club; Baseball.

"Merrily, merrily shall I live."

David E. Anthony

7 West Weir Street

GENERAL BOSTON UNIVERSITY

Glee Club; Student Council, Vice President; Traffic Squad, Deputy; Cadets, First Lieutenant; Homeroom Chairman; Hi-Y; Civic Project; Superintendent of Streets.

"A bold, bad man."

Lois E. Archibald

"LULU"

151 Walker Street

COMMERCIAL BURDETT

Tri-Y.

"She does it herself and does not leave it to others."

Alberta S. Ashley

37 Johnson Street

HOME ECONOMICS

Home Economics Club; Lunchroom.

"As merry as the day is long."

Ruth Avery

Bay View Avenue

COMMERCIAL

BRISTOL COUNTY BUSINESS COLLEGE

"Young in limbs, in judgment old."

John L. Babbitt

Berkley

GENERAL

Cadets; Hi-Y.

"Go, little books! Go, my little tragedie!"

Barbara Baker

"BOBBIE"

50 Harrison Avenue

GENERAL

"A very ribbon in the cap of youth."

Erma M. Baker

3 Whitehill Street

HOME ECONOMICS

FRAMINGHAM NORMAL SCHOOL

Lunchroom; Home Economics Club.

"For all that's fair is by nature good."

Jeanne S. Baker

50 Harrison Avenue

GENERAL

Glee Club.

"Preach, preach what you will—I shall listen."

Sophie J. Bator

68 Linden Street

HOME ECONOMICS

Lunchroom; Home Economics Club.

"No one is useless who lightens the burdens of someone else."

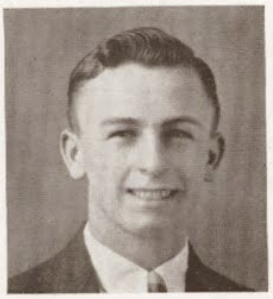

Frederick P. Beacienski

37½ Cottage Street

GENERAL

"Be bold, be bold, and everywhere be bold."

Chester A. Bearse

"SPRY"

North Raynham

COMMERCIAL

Homeroom Chairman; Hi-Y; Lunchroom; Traffic Squad; Baseball; Class Basketball; Student Council; Journal Staff, Business Manager; Cadets, Corporal and Sergeant.

"High-erected thoughts seated in the heart of courtesy."

Gino L. Bernacchio

"GIGI"

32 Wales Street

GENERAL

Baseball.

"By the work, one knows the workman."

David C. Besbris

Raynham

GENERAL BOSTON UNIVERSITY

Cadets, Sergeant; Dramatic Club; Boys' Public Speaking Club.

"The best of men have ever loved repose."

Gerard N. Blain

"JEFF"

1 Pleasant View

Manual Arts.

"Deeper than did ever plummet sound."

Mary A. Blanchard

23 St. Mary's Square

NORMAL ST. LUKE'S HOSPITAL

Girls' Sport Club; Basketball.

"With an eye ever open, a tongue that's not dumb
And a heart that will never to sorrow succumb."

Evelyn Blume

"DIMPLES"

5 Union Street

GENERAL

SUFFOLK COLLEGE OF JOURNALISM

Girls' League.

"Her words are trusty heralds to her mind."

Mary J. Bombardier

Raynham

COMMERCIAL

"True happiness springs from moderation."

Evelyn M. Booth

"BABE"

69 Middleboro Avenue

COMMERCIAL BRYANT

Girls' League; Homeroom Chairman; Orchestra.

"And panting time toiled after her in vain."

Madeleine F. Bourgeois

20 Smith Street

NURSES' TRAINING

BOSTON CHILDREN'S HOSPITAL

Lunchroom; Home Economics Club.

"A wee bit of a girl with large, brown eyes."

Joseph A. Boylen

"LEFTY"

29 West Weir Street

GENERAL WENTWORTH INSTITUTE

"No Cupid's dart e'er pierced his heart."

Helen V. Brazil

511 Somerset Avenue

TEACHERS' COLLEGE PREPARATORY

BRIDGEWATER STATE TEACHERS' COLLEGE

Homeroom Secretary.

"It is tranquil people who accomplish much."

Louise A. Briggs

Raynham

TEACHERS' COLLEGE PREPARATORY

Glee Club; Girls' Sport Club; Student Council; Basketball; Dramatic Club.

"Few can possess such qualities of cheerful ways and friendliness."

Marjorie L. Briggs

16 Cleveland Road

COLLEGE TRUESDALE HOSPITAL

Girls' Sport Club; Student Council; Homeroom Chairman; Basketball.

"A right fair mark is soonest hit."

Herbert N. Brown

7 Clay Street

TECHNICAL NORTHEASTERN

Cadets; Glee Club; Traffic Squad; Student Council; Science Club; Tauntonian Staff.

"A man of purpose."

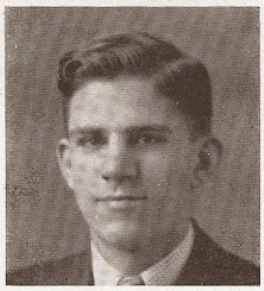

Carey W. Brush

East Raynham

COLLEGE

BRIDGEWATER STATE TEACHERS' COLLEGE

Debating Club; Journal Staff, Joke Editor; Scholarship Banquet.

"I am no orator as Brutus was; I only speak right on."

F. Priscilla Burgoyne

"PUSSY"

206 County Street

TEACHERS' COLLEGE PREPARATORY

UNION HOSPITAL

Girls' League.

"Thine heart is sterling through and through."

Helen P. Bury

111 Shores Street

HOME ECONOMICS

Student Council; Home Economics Club, President; Lunchroom.

"True modesty is a discerning grace."

Sheldon D. Byram

"HIRAM"

23 Sheridan Street

COMMERCIAL

Football, Captain; Baseball; T Club; Hi-Y Club.

"The wounds of an athlete do not smart."

Kenneth G. Campbell

"SLUGGER"

North Raynham

GENERAL WENTWORTH

Inter-class Basketball.

"Nothing endures but personal qualities."

Lillian M. Campbell

"LINLIN"

118 County Street

NORMAL

"Life without laughing is a dreary blank."

Andrew H. Campion

68 Broadway

COLLEGE

RENSSELAER POLYTECHNIC INSTITUTE

"I am satisfied with the world."

John P. Carey

"FLIP"

30 Lawrence Street

COMMERCIAL

"To a young heart everything is fun."

Priscilla H. Carey

37 Harrison Street

General — Dean Academy

Girls' Sport Club, Executive Committee; Basketball; Badminton; History Club; Science Club; Tri-Y; Girls' League.

"So much to do; so little done."

Edgar G. Carney

"Strawberries"

261 Somerset Avenue

College — Tufts

Football, Manager; Baseball; T Club; Cadets, Sergeant.

"When I am unemployed, I am thinking of mischief. Give me some work."

Donald H. Carr

"Huffy"

35 Summer Street

Commercial

Class President and Vice-President; Cadets, Corporal and Captain; Traffic Squad, Deputy Chief; Hi-Y Club, Secretary; Student Council.

"His friends, he has many;
His foes—has he any?"

Virginia E. Cash

"Ginger"

North Rehoboth

Commercial

Boeing School of Aeronautics

"My heart is true as steel."

David L. Chapman

Raynham

MANUAL ARTS

Cadets.

"I steer my bark with Hope in the head, leaving Fear astern."

Ralph Charest

East Taunton

COMMERCIAL

"Be a man and friend to everybody."

Helen H. Chase

19 Kilton Street

GENERAL

NEW ENGLAND DEACONESS HOSPITAL

Girls' League; Girls' Sport Club; Basketball; Dramatic Club; Tri-Y; Badminton.

"Good nature and dependability combined."

Helen L. Chase

18 Mason Street

HOME ECONOMICS

Girls' League; Home Economics Club; Cafeteria.

"Congenial at heart and born to be a friend."

Helen T. Chaves

"LEN"

518 Tremont Street

COMMERCIAL

Girls' League; Basketball.

"Eyes full of laughter."

Louise J. Childs

3 Bryant Street

COMMERCIAL BOSTON UNIVERSITY

Basketball; Girls' Sport Club; Tri-Y; Lunchroom; President of Junior Homeroom; Graduation Speaker.

"She hath Diana's wit."

Eileen F. Chisholm

338 Washington Street

GENERAL

Tri-Y.

"My heart is like the singing bird."

Merle F. Collins

"CHIP"

40 Winthrop Street

GENERAL

Football.

"I, my lord, I am on the side of the angels."

Marjorie Collis
54 County Street
NURSES' TRAINING
MASSACHUSETTS MEMORIAL HOSPITAL
Home Economics Club, Treasurer; Tri-Y.

"He is a fool who thinks by force or skill
To turn the current of this woman's will."

Henry E. Colp
"BUD"
732 Somerset Avenue
TECHNICAL
Cadets, Corporal and Color Sergeant; Boys' Debating Club; Science Club.

"The successful man takes plenty of time
for thought."

Gertrude A. Compos
"RUSTY"
713 Somerset Avenue
GENERAL

"Act well your part; there all the honor lies."

Dorothy M. Conaty
46 Kilton Street
HOME ECONOMICS

Basketball.

"We have some salt of our youth in us."

Mabel R. Conaty

"LEFTY"

17 Friend Street

HOME ECONOMICS

Basketball; Badminton.

"Speech is silver; silence is golden."

Ernest R. Cook

566 Somerset Avenue

GENERAL

Boys' Glee Club.

"He held his seat,—a friend to human race."

Lucille M. Cook

North Raynham

NURSES' TRAINING TRUESDALE HOSPITAL

"A good heart is better than a good head."

Claude Cornaglia

"SWEENEY"

49 Hart Street

TECHNICAL

Science Club; Homeroom Chairman; Interclass Baseball.

"Tall, dark, and handsome."

Helen Costa

Berkley

HOME ECONOMICS

Lunchroom.

"Good nature is one of the richest fruits of personality."

Robert P. Couto

Rear 44 High Street

GENERAL

"My own thoughts are my companions."

Louise Cruz

"LOU"

25 Oak Avenue

HOME ECONOMICS

Cafeteria.

"Be contented to go quietly."

Marion L. Curley

14 Third Avenue

COMMERCIAL

"A quiet mind makes one so serene."

Frederick T. Cushman

427 West Britannia Street

TECHNICAL

"Modesty in a woman is a good thing;
But modesty in a man—Beware!"

Alfred E. Czepiel

"CHEP"

13 Martel Avenue

MANUAL ARTS

Inter-class Baseball.

"Ah, youth, forever dear, forever kind."

Maribeth Dahill

179 Highland Street

GENERAL

"Oh! why should life all labor be?"

Annamae C. Davis

"RED"

229 Williams Street

COMMERCIAL BRYANT COLLEGE

Girls' League.

"No wealth is like a quiet mind."

Merrill E. Davis

"CHARLIE"

17 Monroe Street

GENERAL WENTWORTH INSTITUTE

Cadets, Sergeant.

"I am a quiet, studious gentleman."

Dorothy A. Dexheimer

49 Summer Street

COLLEGE UNIVERSITY OF NEW HAMPSHIRE

Graduation Speaker; Dramatic Club, President; History Club, Secretary; Glee Club; Girls' League; Girls' Sport Club, Secretary; Student Council; Journal Staff; Tri-Y, Reporter.

"Let me have men about me that are fat."

Charlotte M. Dexter

8 Fairview Avenue

COMMERCIAL BURDETT

"Look on the sunny side of life."

Albert G. Doherty

150 Bay Street

GENERAL

"Some day the world will need a man—I wait."

Albert J. Doherty

83 Ashland Street

GENERAL UNIVERSITY OF WISCONSIN

Hi-Y Club, Vice-President; T Club; Football; Inter-class Basketball; Cadets, Top Sergeant.

"Steady of heart, and stout of hand."

Catherine A. Donovan

"KAY"

1032 Somerset Avenue

COMMERCIAL

Basketball; Girls' Sport Club; Badminton.

"Her eyes spake the language every girl knows."

Frances M. Dooley

"PEST"

12 Morton Street

GENERAL

Girls' Sport Club; Tri-Y Club; Basketball.

"A happy heart lives long."

Marcella Dovner

25 Granite Street

COMMERCIAL

BRYANT & STRATTON BUSINESS COLLEGE

Glee Club; Girls' Sport Club.

"A peaceful lass clothed in quiet dignity."

James L. Downing

84 Floral Street

GENERAL BOSTON UNIVERSITY

"It is the quiet worker who succeeds."

Edward F. Drewniany

31 Hopewell Street

TECHNICAL UNIVERSITY OF MICHIGAN

Science Club.

"In algebra I deserve all the awards."

Marilyn Ducharme

"GOOP"

18 Brook Street

COMMERCIAL

Girls' League; Orchestra; Glee Club; Journal Staff, Typist.

"Ever gentle and ready to please."

Hazel F. Duffen

8 Pierce Avenue

COMMERCIAL

Girls' League.

"Silence is more eloquent than speech."

Agnes G. Duffy

"GERRY"

21 Morton Street

HOME ECONOMICS FRAMINGHAM NORMAL

Home Economics Club; History Club; Science Club.

"A woman must have her say."

Collette M. Dumoulin

"GLENNA"

45 Jackson Street

GENERAL

Girls' League.

"Oh, it's jolly to be merry."

Miriam Dunlap

"MIMI"

Dighton

GENERAL

Girls' League.

"A sunny temper gilds the edges of life's blackest cloud."

Hazel M. Dupont

83 Berkley Street

COMMERCIAL

Girls' League.

"The cautious seldom err."

Mary C. Dwyer

167 Tremont Street

NURSES' TRAINING NEWPORT HOSPITAL

Science Club.

"Joy is the best of wine."

Mildred P. Dziekan

"SUSIE"

11 Maxwell Street

GENERAL

Basketball; Badminton; Girls' Sport Club; Girls' League.

"A merry heart makes a cheerful countenance."

Genevieve M. Elias

98 East Water Street

GENERAL

Home Economics Club.

"Genevieve is great for walking,
Also very fond of talking."

Dorothea J. Elliott

35 Lawrence Street

COMMERCIAL

Tri-Y.

"When she passed, it seemed like the ceasing of exquisite music."

William C. Everett

25 Pine Street

TECHNICAL NORTHEASTERN

Cadets, Second Lieutenant; Science Club.

"A sea-worthy craft bound to make port."

Helen A. Fenton

"BABS"

505 Bay Street

COMMERCIAL BRYANT & STRATTON BUSINESS

Girls' League.

"Time and pains will do anything."

Gwendolyn G. Finch

"BABE"

Raynham

HOME ECONOMICS

"A good laugh is sunshine in the house."

Constance Flood

93 Hart Street

COMMERCIAL

Girls' League.

"Not too serious, yet not too gay."

Mary E. Flynn

120 East Water Street

COMMERCIAL

Girls' League.

"Deeds, not words."

Maurice E. Flynn

"FIREMAN"

15 Barton Street

TECHNICAL UNIVERSITY OF MICHIGAN

Football; Hi-Y, President; Traffic Squad, Chief; Student Government, Mayor; Journal Staff, Advertising Manager; Debating Club; Science Club; "T" Club; School Council; Graduation Speaker.

"I am the only man greater than myself."

Priscilla G. Foster

433 Cohannet Street

COMMERCIAL

"Silence is one great art of conversation."

Elsie B. Francis

"SALLY"

North Raynham

GENERAL RHODE ISLAND SCHOOL OF DESIGN

Basketball; Girls' League; Girls' Sport Club; Homeroom Representative; Tri-Y.

"Her company is pleasing to everyone who knows her."

Stuart B. Fraser

23 Morton Street

MANUAL ARTS SCHOOL OF FORESTRY

Homeroom Chairman.

"Beneath the primrose lea,
The trout lies waiting for his fare."

Yvonne P. Gadway

7 Kilton Street

NURSES' TRAINING COURSE

RHODE ISLAND HOSPITAL

"It is tranquil people who accomplish much."

Claire Y. Gagnon

15 Waverly Street

COMMERCIAL

Girls' League.

"Good humour is goodness and wisdom combined."

Ruth V. Galligan

"BUNNY"

110 Whittenton Street

COMMERCIAL

Basketball; Badminton; Girls' Sport Club; Girls' League.

"She talks and talks before she stops,
And then she talks some more."

William F. Gay

15 Monroe Street

GENERAL

Boys' Public Speaking Club.

"He has seen too much and lived too little."

Jennie C. Gazda

524 Whittenton Street

COMMERCIAL

"Victory belongs to the most persevering."

Milton A. George

18 Madison Street

MANUAL ARTS

"Long years of preparation mark the pathway for splendid souls."

Olga M. Gesiak

85 Foss Avenue

GENERAL BUSINESS SCHOOL

"Duty before pleasure."

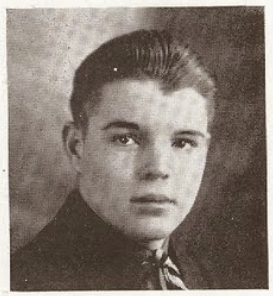

John B. Gifford

"HICKEY"

Rehoboth

GENERAL

Cadets; Football.

"There is nothing I need so much as nourishment."

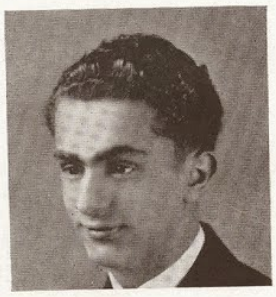

Anthony Gonsalves

3 Dighton Avenue

GENERAL

Band; Orchestra.

"All right, then—I won't play."

Ingeborg E. Griesbacher

6 Oakland Avenue

COMMERCIAL

Basketball; Girls' Sport Club.

"I have everything I want—friendship, trust, and a busy, active life."

Carolyn E. Guillo

3 Everett Street

COLLEGE RHODE ISLAND HOSPITAL

Dramatic Club; Glee Club; History Club; Tri-Y; Girls' League, Secretary.

"A winning way, a pleasant smile,
Dressed so neat, and quite in style."

John F. Guzewicz

"GUZZIE"

39 Adams Street

TECHNICAL UNIVERSITY OF MICHIGAN

Traffic Squad; Student Council; Cadets, Corporal and Major; History Club; Civic Project, Chief of Police.

"God bless thy lungs, good Knight!"

Everett L. Hackett

221 Tremont Street

COMMERCIAL

"Brevity is the soul of wit."

Reta L. Hackett

68 Somerset Avenue

COMMERCIAL

"She neither despises nor despairs."

Robert F. Hackett

"COBB"

221 Tremont Street

COMMERCIAL

Football; "T" Club.

"A born sportsman."

Sherwood M. Hackett

"POP"

5 Kilmer Avenue

COMMERCIAL

"Men of few words are the best men."

Demetra J. Halekas

12 Randall Street

GENERAL COURSE

Mathematics Club; Science Club; History Club; Girls' Public Speaking Club; Journal Staff, Quotation Editor.

"A goodly lady, trust we."

Evelyn M. Halfyard

50 Avon Street

GENERAL COURSE TRUESDALE HOSPITAL

Tri-Y; Girls' League.

"Mischief twinkles in her eyes."

Barbara Hall

North Raynham

NORMAL

FRAMINGHAM NORMAL SCHOOL

Scholarship Banquet; Journal Staff, Associate Editor; Dramatic Club; Girls' Sport Club; Basketball.

"It's nice to be natural, when you're naturally nice."

Barbara A. Hall

"BACCY"

116 Winthrop Street

COLLEGE MASSACHUSETTS STATE COLLEGE

Journal Staff, Associate Editor; Tri-Y; Girls' League; Mathematics Club, Vice-President; Girls' Sport Club; Homeroom Secretary.

"I chatter, chatter, and go on forever."

George S. Hall

Raynham

MANUAL ARTS WENTWORTH

Vice-President of Homeroom.

"A man with silent wit."

Dorothy F. Ham

15 Jefferson Street

HOME ECONOMICS

"Sunshine all the way."

John B. Hammett

59 Main Street

COMMERCIAL

Cadets, Sergeant, Quartermaster; Traffic Squad; Hi-Y, Treasurer; Gazette Reporter.

"Blessed is he who has the gift of making friends."

Grace E. Hastings

3 East Broadway

COLLEGE

Tri-Y; Mathematics Club, Executive Committee; Science Club.

"I am full of communicative joy."

Wilfred B. Hathaway

121 Davenport Street

GENERAL MASSACHUSETTS STATE COLLEGE

Band; History Club, Treasurer; Science Club; Boys' Glee Club, Secretary; Tauntonian Staff, Advertising Manager, Associate Editor; Cadets, Corporal, Second Lieutenant.

"Heart to conceive, and hand to execute."

Agnes E. Hauck

North Raynham

GENERAL

MISS FARMER'S SCHOOL OF COOKERY

Home Economics Club.

"Faithful are the words of a friend."

Richard B. Hayward

31 Clinton Street

TECHNICAL MASSACHUSETTS STATE COLLEGE

Cadets, Second Lieutenant; Band; Journal Staff, Quotation Editor.

"He deserveth all he has received."

Margaret L. Heher

6 North Pleasant Street

GENERAL

Girls' Sport Club; Tri-Y, Treasurer; Girls' League, President; Girls' Public Speaking Club; Student Council.

"Let her but smile, and your cares depart."

Mary M. Hickey

18 Kilton Street

COMMERCIAL

Girls' League; Tri-Y Club; Girls' Sport Club, Treasurer; Basketball; Junior Class Treasurer; Senior Class Treasurer; Student Council, Secretary; Journal Staff, Typist; Homeroom Chairman.

"Such eyes,—two so full and bright."

William J. Higgins

22 Union Street

COMMERCIAL BENTLEY

History Club; Cadets, Sergeant; Boys' Public Speaking Club.

"Mischief thou art afoot,
Take thou what course thou wilt."

Carolyn L. Hodgson

13 Dale Street

COLLEGE

NEW ENNGLAND DEACONESS HOSPITAL

School Council; Homeroom Chairman; History Club; Girls' League; Science Club; Girls' Public Speaking Club, Vice-President and Treasurer; Tri-Y; Journal Staff, Associate Editor.

"Romeo, Romeo,—Wherefore art thou, Romeo?"

Ralph L. Hopkins

"HOPPY"

60 Tremont Street

GENERAL DALLAS AVIATION SCHOOL

Football; Basketball; Inter-class Basketball; Boys' Public Speaking Club; Hi-Y; Journal Staff, Joke Editor.

"Wórry, worry, worry, why worry?
H'm, I should worry."

Florence E. Howard

"FLOSSOSSIE"

514 West Britannia Street

GENERAL

Girls' Sport Club; Girls' League.

"Be silent and safe; silence never betrays you."

Marion B. Hoye

39 Granite Street

COLLEGE MASSACHUSETTS STATE COLLEGE

Girls' Sport Club; Girls' League; Glee Club, Secretary; Basketball; Public Speaking Club; Tri-Y Club; Journal Staff, Quotation Editor; Badminton.

"She's cute, she's sweet, she's so petite."

Howard R. Hudson

"CHICK"

20 Mason Street

COMMERCIAL

"I must not dream, nor wink, but watch."

Lode M. Kalacznik

8 Shepard Street

COMMERCIAL

Glee Club; Journal Staff, Typist; Tauntonian Staff, Typist; Lunch Room; Civic Project, City Clerk.

"Quiet efficiency is a joy."

Margaret C. Kammerer

"BABE"

Rehoboth

HOME ECONOMICS

RHODE ISLAND HOSPITAL

Home Economics Club.

"A merry heart is a good medicine."

Joseph E. Kelley

39 Walker Street

COLLEGE

Student Council, Treasurer and President; Cadets, Corporal and First Lieutenant; Traffic Squad; Boys' Public Speaking Club; Debating Society, President; Southeastern Branch A. B. C., Vice-President; Football; Boys' Glee Club; Athletic Representative; Graduation Speaker.

"I trample on impossibilities."

Priscilla A. Kelly

207 Washington Street

COLLEGE SIMMONS

Tri-Y, Secretary and President; Girls' Sport Club; Basketball; Science Club; History Club; Girls' League; Girls' Public Speaking Club; Journal Staff, Quotation Editor.

"Her maidenly wit was always welcome."

Mary E. Kiernan

98 Broadway

COLLEGE WESTBROOK JUNIOR COLLEGE

Girls' Sport Club, Executive Committee; Science Club; History Club; Girls' Public Speaking Club, Reporter; Tri-Y, Vice-President; Girls' League; Journal Staff, Quotation Editor; Basketball; Badminton; Homeroom Secretary.

"There is no lady in the land sweeter than Mary."

Anna L. King

19 Fairview Avenue

COMMERCIAL

BRISTOL COUNTY BUSINESS COLLEGE

"No wealth is like a quiet mind."

Natalie King

19 Monica Street

GENERAL MASSACHUSETTS GENERAL HOSPITAL

History Club; Science Club; Mathematics Club; Girls' Public Speaking Club; Journal Staff, Quotation Editor.

"Cheerfulness makes labor light."

Ann M. Kmiec

"GINGER"

33 Myrtle Street

COMMERCIAL

"Common sense is not a common thing."

Florence T. Knapinski

21 Horton Street

COMMERCIAL

Girls' Glee Club; Journal Staff, Typist.

"True friendships are eternal."

William R. Kordas

"WILD BILL"

27 Ingell Street

TECHNICAL PARKS AIR COLLEGE

Journal Staff, Quotation Editor.

"He is wise who talks little."

Josephine Kuczek

74 Plain Street

NURSES' TRAINING TRUESDALE HOSPITAL

"I have a heart with room for every joy."

Eva J. Kytyk

"KITTY"

12 Shepard Street

HOME ECONOMICS MANSFIELD ACADEMY

Home Economics Club; Girls' Glee Club; Lunch Room.

"To a young heart everything is fun."

Irene T. LaFrance

"RENEE"

10 Alger Avenue

NORMAL

Journal Staff, Editor-in-Chief; Tauntonian Staff, Club Editor; Girls' Sport Club, President; Student Council; Scholarship Banquet; Basketball, Captain; Badminton; Dramatic Club; Girls' League; "Connie" in Class Play.

"Merry, vivid, full of life,
Ready to participate in every strife."

William W. Lambert

12 Winthrop Avenue

GENERAL MT. HERMON

Scholarship Banquet; Freshman President; Homeroom Chairman; Orchestra; Glee Club; History Club; Tauntonian, Sports Editor; Journal, Associate Editor; Gazette Reporter.

"I do love to note and to observe."

Louise N. LaPointe

7 Grosvenor Street

COMMERCIAL

Girls' League.

"Silence in women is like speech in men."

Leland R. Lemieux

"REMI"

16 Weir Avenue

COMMERCIAL

"He's little but he's wise;
He's a terror for his size."

Lillian M. Lemieux

275 Broadway

COMMERCIAL

BRISTOL COUNTY BUSINESS SCHOOL

Girls' Sport Club; Basketball.

"Never a trouble, never a frown, only a smile."

Charlotte W. Leonard

"PEG"

23 Harrison Avenue

HOME ECONOMICS

Home Economics Club; Lunchroom; Glee Club.

"Singing she wrought, and her merry glee
The mock-bird echoed from his tree."

Ruth D. Leonard

38 Somerset Avenue

GENERAL

Girls' Sport Club; Basketball; Tri-Y.

"Her eyes as blue as the sky."

T. Richard Leonard, Jr.

Raynham

COLLEGE MASSACHUSETTS STATE COLLEGE

Debating Club; Journal Staff, Quotation Editor; Homeroom Treasurer; City Government, Welfare Department.

"If he didn't have that twinkle in his eye,
You could probably call him bashful."

Raymond J. Lepage
"BABE"
30 Cottage Street
COMMERCIAL HOLY CROSS
Baseball; "T" Club.
"An open hand, an easy shoe, and a hope to make the day go through."

Elizabeth M. Lynch
6 Eldridge Street
NORMAL
Basketball, Captain; Girls' Sport Club; Badminton.
"Tell me pretty maiden, are there any more at home like you?"

Janet C. Lynch
"DINTY"
516 Weir Street
HOME ECONOMICS FRAMINGHAM
Home Economics Club; Tri-Y; Girls' League.
"A good face is the best letter of recommendation."

Olga R. Mack
"OLLIE"
111 Van Buren Street
GENERAL WILFRED'S ACADEMY
Girls' League; Dramatic Club; Home Economics Club.
"A friend to one, a friend to all."

Jeannette Malone

29 Anawan Street

COMMERCIAL

BRISTOL COUNTY BUSINESS SCHOOL

"Once a friend, always a friend."

M. Elizabeth Manson

"BUFFIE"

2369 Bay Street

COLLEGE OBERLIN

Scholarship Banquet; Homeroom Chairman; History Club; Girls' League; Mathematics Club, Executive Committee; Girls' Public Speaking Club, Secretary, President; Student Council; Science Club; Tauntonian Editor-in-Chief.

"Happy am I, from care I'm free,
Why can't they all be contented like me?"

Paul R. Manter, Jr.

"POLLY"

23 Anawan Street

GENERAL NORTHEASTERN

"But to say nothing of myself."

Robert I. Manter

"LEFTY"

125 Broadway

COMMERCIAL BRYANT COLLEGE

Lunchroom.

"I wonder at myself."

Abel Marcos
"HONEST ABE"
Raynham
MANUAL ARTS
Glee Club.
" 'Tis love that makes me bold and resolute."

Alfred F. Martin
35 Jerome Street
COMMERCIAL
"Still water runs deep."

Alice C. Martin
"SHRIMP"
Berkley
COMMERCIAL
BRISTOL COUNTY BUSINESS SCHOOL
Basketball; Glee Club.
"She's always at a number of things,
She studies and works, and works and sings."

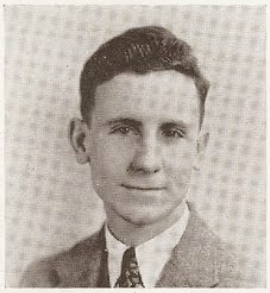

James V. Martin
"LEFTY"
19 Jackson Street
COMMERCIAL
"Too much learning might drive me mad."

Joseph C. Martin

"NICK"

19 Jackson Street

GENERAL

"I came, I saw, in vain I tried to conquer."

Marjorie M. McCabe

10 Jackson Street

COMMERCIAL BURDETT COLLEGE

Girls' League.

"Silence is golden? We're off the gold standard."

Natalie M. McCabe

649 Bay Street

COMMERCIAL BURDETT COLLEGE

Girls' Sport Club.

"While we live, let us enjoy ourselves."

Mary E. McCaffrey

44 Granite Street

COMMERCIAL

History Club.

"Sincerity knows no defeat."

Robert S. McCaig

34 Ashland Street

GENERAL BOSTON UNIVERSITY

Cadets; History Club.

"He waxes desperate with imagination."

Mary K. McClellan

60 First Street

HOME ECONOMICS ST. LUKE'S HOSPITAL

Basketball; Girls' Sport Club; Home Economics Club; Tri-Y; Lunchroom.

"Her merry laughter will ring through the years."

John P. McGowan

"MUGGSY"

1 Lynn Street

GENERAL BENTLEY

Debating Society; Boys' Public Speaking Club; Homeroom Chairman; Homeroom Representative; Mathematics Society; Inter-class Basketball.

"Deep within there may lie a hidden genius."

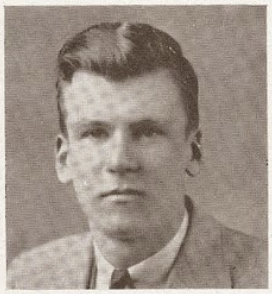

Francis J. McGuirk

"Doc"

42 North Pleasant Street

COMMERCIAL UNIVERSITY OF MINNESOTA

Football; Basketball; "T" Club; Cadets.

"All is not well! I doubt some foul play."

Robert F. McMahon

524 Bay Street

COMMERCIAL BENTLEY

Football Manager; "T" Club; Cadets.

"School is such a pleasant place where one might view a woman's grace."

James McNulty

Raynham

GENERAL BOSTON UNIVERSITY

Band; Orchestra; Cadets; Boys' Public Speaking Club; Football; Homeroom Treasurer.

"Why waste my time here? I have a man's work to do."

Robert H. Metthe

227 Norton Avenue

COMMERCIAL

"A lesson learned is a task well done."

George L. Meunier

123 Worcester Street

COMMERCIAL

"Fate made me what I am today."

Alma D. Miller
17 Cherry Street
COMMERCIAL BOSTON UNIVERSITY
Tri-Y.
"Dainty air and grace beguiling."

Edwin P. Miller
"THE SPEED KING"
19 Trescott Street
GENERAL MASSACHUSETTS NAUTICAL SCHOOL
Glee Club.
" 'Tis impious in a good man to be sad."

Yvonne M. Milot
"LEN"
1378 Cohannet Street
COMMERCIAL
"To know her is a liberal education."

Mary E. Minardi
42 Wales Street
NORMAL BRIDGEWATER
"That maiden's smile doth clear a cloudy day."

William K. Mone

208 Washington Street

COLLEGE BOSTON COLLEGE

Football; Basketball; Hi-Y; Boys' Public Speaking Club; Debating Club.

"When I have a half an hour to spare, I usually spend it with someone who hasn't."

Leo A. Moreau

"SHINE"

27 Chester Street

GENERAL BOSTON UNIVERSITY

Band; Orchestra; Cadets, Corporal, Captain; Dramatic Club, Treasurer; Boys' Public Speaking Club; Mathematics Club; Science Club; History Club; Debating Club, Vice-President; Journal Staff, Quotation Editor.

"Great men have their defects and so have I."

Lorraine E. Morley

334 West Britannia Street

COMMERCIAL

"Little—but oh my!"

George H. Morris

9 Orchard Street

COLLEGE PROVIDENCE COLLEGE

Band; Orchestra; Debating Society; Public Speaking Club; Cadets; History Club; Dramatic Club.

"Today I yam a MAN."

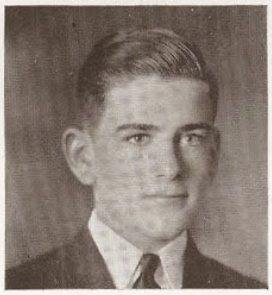

Robert L. Murray

"HECTOR"

5 Biltmore Street

GENERAL BOSTON UNIVERSITY

Debating Club; Boys' Public Speaking Club; Cadets.

"Words, words, mere words."

Gertrude L. Needham

Berkley

HOME ECONOMICS NURSING SCHOOL

Lunchroom.

"The useful and the beautiful are never separated."

Carlton E. Norlund

North Rehoboth

GENERAL BRYANT & STRATTON

Public Speaking Club.

"The world knows nothing of its greatest men."

David T. Noyes

32 Warren Street

GENERAL BOSTON UNIVERSITY

Cadets, Corporal, Captain; Traffic Squad; Student Council; Band; Orchestra.

"Many may argue, not many converse."

Bertha K. O'Brien

"BETTY"

285 Somerset Avenue

GENERAL

"Those move easiest who have learned to dance."

Elaine I. Ofengand

18 Coram Street

COLLEGE

MASSACHUSETTS SCHOOL OF ART

Girls' Public Speaking Club, Executive Committee; Tauntonian Staff, Assistant Editor; Journal Staff, Quotation Editor; Dramatic Club; History Club; Tri Y; Girls' Sport Club; Scholarship Banquet; Basketball.

"To flaming youth."

Julia A. O'Keefe

17 Briggs Street

COMMERCIAL BURDETT BUSINESS COLLEGE

Girls' Sport Club; Basketball.

"What sweet delight a quiet life affords."

Edna M. Olemen

736 Bay Street

COMMERCIAL BURDETT BUSINESS COLLEGE

Lunchroom; Basketball; Girls' Sport Club; Homeroom Chairman.

"Common sense is an uncommon degree of what the world calls wisdom."

Fred E. Orsine

"BUD"

304 Winthrop Street

GENERAL AVIATION SCHOOL

Student Council; Cadets, Corporal, Captain; Football; "T" Club; History Club; Dramatic Club, Secretary, Vice-President; Boys' Debating Club; Boys' Public Speaking Club, Vice-President, Treasurer; Journal Staff, Advertising Manager; Hi-Y Club.

"A man after her own heart."

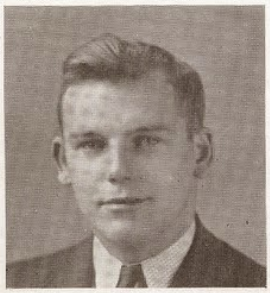

Theodore J. Orzechowski

"BUCK"

10 First Avenue

GENERAL

"A good heart is worth gold."

Christine G. Owen

44 First Street

COLLEGE STONELEIGH COLLEGE

Dramatic Club; Girls' Public Speaking Club, Executive Committee; Girls' Sport Club; Basketball.

"Like a gay butterfly she flits about."

Antone Pacheco

2 Mineral Street

GENERAL

Baseball Manager.

"I did but do my duty."

Fred Padelford

"PADDLE"

Raynham

GENERAL AMHERST STATE COLLEGE

Debating Society; History Club.

"Men at some time are masters of their fates."

Claire G. Patenaude

222 Broadway

NORMAL

BRIDGEWATER STATE TEACHERS' COLLEGE

Glee Club; Girls' League; Science Club; History Club; Homeroom Secretary.

"Gentle in manner, resolute in action."

Charles E. Peabody

110 Summer Street

GENERAL

Band; Orchestra.

"The love of liberty with life is given."

Madeleine B. Perra

"MADDY"

245 Broadway

GENERAL

History Club.

"Good humor only teaches charms to last."

James R. Phillips

23 Maple Street

GENERAL COLUMBIA UNIVERSITY

"In the world of dreams, I have chosen my part."

Isabel A. Plekovich

"IZZIE"

12 Gushee Lane

COMMERCIAL

MASSACHUSETTS SCHOOL OF ART

Tri-Y; Girls' League; Homeroom Representative.

"Good-looking and good-natured."

Leo F. Poirier

"MIKE"

77 Tremont Street

GENERAL SAM CURTISS SCHOOL OF RADIO

"He chooses to run his tranquil life."

Charles B. Porter

Raynham

GENERAL

"He takes life as it comes."

Stanley R. Psenitzka

264 Middleboro Avenue

GENERAL

Inter-class Baseball; Inter-class Basketball.

"A happiness that often madness hits on."

Marjorie H. Rannacher

399 West Britannia Street

COMMERCIAL BUSINESS SCHOOL

Girls' League; Tri-Y; Girls' Sport Club; Basketball.

"More life, and fuller, that I want."

Ethel S. Reid

"SCOTTY"

12 Green Street

GENERAL

Girls' League.

"All our knowledge is,
Ourselves to know."

Andrew J. Renaud

306 Whittenton Street

COMMERCIAL

"I will roar you as gently as any dove."

June H. Reynolds

Raynham

NORMAL MORIN'S STUDIO

Girls' Sport Club; Girls' League; Tri-Y; Basketball.

"She could argue for days."

Evelyn M. Rezendes

4 Wilbur Street

NORMAL

"No wealth is like a quiet mind."

Marjorie Robinson

124 Crane Avenue

GENERAL COURSE NURSES' TRAINING SCHOOL

"Always true and loyal."

Laurinda N. Rocha

"LINY"

25 Wilbur Street

NORMAL

Tri-Y; Basketball; Girls' League; Glee Club; Girls' Sport Club.

"Apt of work, and keen of wit."

Eleanora Rogers
"NORA"
8 Marvel Street

HOME ECONOMICS

Home Economics Club.

"Never haughty, never proud."

Mary A. Rogers
7 Keefe Street

COMMERCIAL

"She sitteth in silence."

Helen M. Rose
83 Plain Street

COMMERCIAL

"I'm not so serious but I know how to laugh."

James J. Rose
"HECTOR"
Berkley

COLLEGE

ARIZONA STATE TEACHERS' COLLEGE

Debating Society; Boys' Public Speaking Club, Vice-President; Traffic Squad; History Club; Journal Staff, Associate Editor; Lunchroom.

"I rise to a point of order."

Albert R. Roy

Rehoboth

GENERAL BRYANT COLLEGE

Boys' Public Speaking Club.

"An unassuming chap who plods the straight course."

Bronie Rozenas

Raynham

GENERAL

"Were silence golden, he'd be a millionaire."

Henry Sabusky

"SI"

120 Oak Street

COMMERCIAL

Orchestra.

"He is a master of the violin."

Elsie L. Santos

"PENNY"

23 Purchase Street

COMMERCIAL

"She smiled and said nothing."

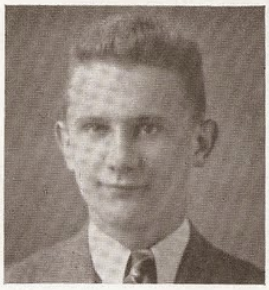

Henry A. Sawinski

15 Warren Street

COMMERCIAL

Cadets, Sergeant; Sea Scouts.

"Born for success he seemed."

Elizabeth R. Schell

18 Myrtle Street

COMMERCIAL

"A shy face is better than a forward heart."

Mildred T. Scott

372 Cohannet Street

COLLEGE KATHERINE GIBBS

History Club; Dramatic Club; Girls' Glee Club, President; Girls' League; Journal Staff, Quotation Editor; Student Council; Tri-Y.

"She looks, behaves, and acts just as she ought."

Dorothy M. Scribner

70 Shores Street

GENERAL

"Energy and persistence conquer all."

Belmira P. Serras

"BELLA"

1339 Somerset Avenue

COMMERCIAL

"Her ways are ways of pleasantness."

Sylvia H. Shaff

21 Washington Street

COLLEGE BOSTON UNIVERSITY

Dramatic Club; History Club; Girls' League; Journal Staff, Quotation Editor; Science Club; Girls' Public Speaking Club; Tri-Y.

"Gleams of mischief shoot from her dark eyes."

Jacob H. Sheinuk

35 East Walnut Street

COLLEGE HARVARD

Cadets, Corporal, First Lieutenant, Quartermaster; Traffic Squad, Secretary; Debating Club, Secretary; Boys' Public Speaking Club; History Club; Hi-Y; Glee Club; Scholarship Banquet; Homeroom Chairman; Journal Staff, Quotation Editor.

"With what is best in life he's blest."

Edith Sherry

"SNOOKY"

192 Middleboro Avenue

COLLEGE

"The best of me is diligence."

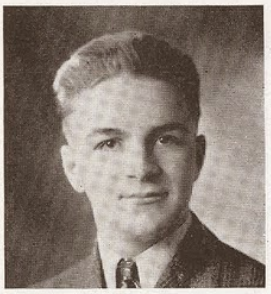

Dean F. Short
"SHORTY"
44 East Britannia Street
GENERAL NORTHEASTERN
Cadets, First Sergeant; Boys' Public Speaking Club, President; Debating Society; Traffic Squad; Student Council; Lunchroom; Band; Orchestra; Hi-Y.
"One ear it heard, at the other out it went."

Joseph R. Smith
"STONEWALL"
18 Union Street
GENERAL
"An honest mind and plain; he must speak the truth."

Louise C. Smith
42 Orchard Street
COMMERCIAL
Tri-Y.
"What is life, that we should moan?"

Mary J. Soares
23 Fifth Street
COMMERCIAL BURDETT COLLEGE
Tri-Y.
"A violet in the youth of primy nature."

Alveda L. Souza

184 School Street

COMMERCIAL

"Let me not burst with wisdom."

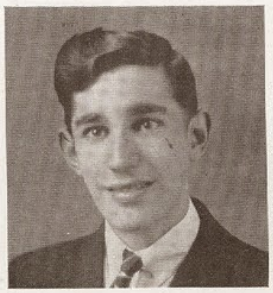

Frank Souza

99 Oak Street

COMMERCIAL

"Sport and repose lock from me day and night."

Margaret Stanley

County Street

COMMERCIAL

"Let what will be, be."

Alberta L. Story

510 Berkley Street

COMMERCIAL

Tauntonian Staff, Typist.

"Her gentle mind was such
That she grew a noble body."

Helen A. St. Ours

121 Ingell Street

HOME ECONOMICS

"A simple maiden in her flower
Is worth a hundred coats-of-arms."

Lillian L. Stratton

"LYNNE"

12 Newcomb Place

COMMERCIAL

"It is good to be honest and true."

Ann S. Strojny

2 State Street

HOME ECONOMICS

Home Economics Club.

"Gently comes the world to those
That are cast in gentle mould."

Charles B. Swift

6 Belvoir Avenue

TECHNICAL

"The highest is the measure of the man."

Laurence B. Swift

"SONNY"

Berkley

GENERAL

"Hold thou the good; define it well."

Bernard E. Sypek

"BINGO"

20 Church Street

COMMERCIAL UNIVERSITY OF MINNESOTA

Cadets.

"I am right—whether I am or not."

Clayton H. Thomas

"TOMMY"

13 Chester Street

COMMERCIAL

"A light heart lives long."

Barbara A. Thompson

"BABS"

11 General Cobb Street

GENERAL

Girls' League; Girls' Sport Club; Tri-Y.

"Her smiles are fair to see."

Marjorie L. Thrasher

"MIDGE"

11 Orchard Street

COMMERCIAL BRYANT & STRATTON

"She is pretty to walk with, and witty to talk with, and pleasant to think on."

Pauline E. Thurlow

14 West Weir Street

COLLEGE

Journal Staff; History Club; Dramatic Club; Girls' Sport Club; Girls' League; Girls' Glee Club.

"There is credit in being jolly."

Rachael Tocchi

"RAY"

274 Cohannet Street

GENERAL

HENRY HEYWOOD MEMORIAL HOSPITAL

Girls' Basketball; Girls' Sport Club; Dramatic Club; Girls' League.

"Sing away sorrow, cast away care."

Roland S. Tooker

Berkley

COMMERCIAL

Tauntonian Staff, Advertising Manager.

"Method, like perseverance, wins in the long run."

Anna M. Turkalo

17 Caswell Street

COLLEGE

Basketball; Badminton; Girls' Sport Club, Vice-President; Girls' League; Tauntonian, Editor-in-Chief.

" 'Tis deeds, not words, that win the prize."

Robert L. Tyler

9 Davis Street

GENERAL ATLANTIC UNION COLLEGE

Science Club; Orchestra.

"In quietness and confidence shall be your strength."

Frances M. Van Emburg

4 First Street

COMMERCIAL BRYANT & STRATTON

"All made of faith and service."

Joseph N. Veras

"SMOKEY"

121 Ingell Street

GENERAL

"An athlete am I, but a sleepy one."

John F. Victor

"CARIOCA"

16 Weir Avenue

COMMERCIAL

"A dreamy boy with brown and tender eyes."

Charles A. Vierra

117 Ingell Street

MANUAL ARTS

"Knowing him is enough."

Gertrude A. Waite

"TRUDY"

5 Earl Street

COLLEGE EMERSON

Graduation Speaker; Glee Club; Dramatic Club; History Club, President; Girls' League; Tauntonian, Reporter and Associate Editor; Journal, Associate Editor; Student Council; Student Government, Councilman; "Janet" in Class Play.

"She is graceful, attenuate, polished."

Henry F. Walsh

208 Cohannet Street

COMMERCIAL BURDETT

"A little nonsense now and then is relished by the best of men."

K. Louise Walsh

24 Briggs Street

COLLEGE LESLEY

Secretary of Senior Class; Tauntonian Staff, Alumni Editor; Journal Staff, Quotation Editor; Girls' League; Tri-Y Club; History Club.

"A sweet, attractive kind of grace."

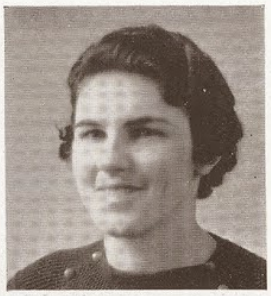

Roberta A. Walsh

"BOBBY"

14 Fifth Avenue

GENERAL

Girls' League.

"Quiet, unobstrusive, and shy."

Edyth M. Ward

27 Worcester Street

GENERAL

STURDY MEMORIAL TRAINING SCHOOL

Girls' Sport Club; Tri-Y; Science Club.

"Eyes that are flashing delight."

Gertrude A. Ward

Raynham

COMMERCIAL

"A merry heart maketh a cheerful countenance."

Edwin D. Wells

29 Newcomb Place

COLLEGE UNIVERSITY OF NEW HAMPSHIRE

"I am not in the role of common men."

Arthur D. Weygand

21 Lawrence Street

GENERAL

Cadets, Corporal, Captain, Adjutant; Traffic Squad; Boys' Public Speaking Club; Debating Society; Glee Club.

"I know now what heaven is like."

Lillian F. Weygand

79 Van Buren Street

COMMERCIAL

History Club.

"A good disposition speaks for itself."

William J. Weygand

"WIGGY"

44 Avon Street

GENERAL

Boys' Public Speaking Club; Boys' Debating Society; "T" Club, Treasurer; Cadets, Corporal, Sergeant-Major; Baseball; Band; Homeroom Chairman; Inter-class Basketball.

"He's full of fun and a good chum,
A friend to all, and not just to some."

Clive E. Whalon

18 Leonard Street

GENERAL

Cadets.

"He is on the square so he can't object to the corners."

Janet White

1 Spring Street

GENERAL RHODE ISLAND SCHOOL OF DESIGN

History Club; Girls' League; Girls' Public Speaking Club; Glee Club; Science Club, President; Student Council.

"Sometimes grave and sometimes gay,
But we like her any old way."

Gladys L. Wilbur

25 Maple Street

COMMERCIAL

BRISTOL COUNTY BUSINESS COLLEGE

History Club; Lunchroom.

"She's modest, quiet, and demure."

Jeannette M. Wilbur

"HALF-PINT"

98 High Street

COMMERCIAL

"She is a winsome, wee thing."

Emil J. Willette

"TUT"

98 Cedar Street

GENERAL

Inter-class Basketball; Athletic Representative.

"Hope elevates and joy brightens his crest."

Dorothy P. Williams

"PEGGY"

181 Dean Street

COLLEGE MIDDLEBURY

Vice-President of Senior Class; Secretary of Junior Class; Journal Staff; Girls' Sport Club, Secretary and Treasurer; History Club, Executive Committee; Girls' League, Treasurer; Girls' Public Speaking Club; Band, Drum Major; Glee Club; Basketball.

"Oh, give me the lass that has acres of charm."

Eunice Williams

4 Webster Street

COLLEGE BATES

Girls' League; Glee Club; History Club; Journal Staff, Quotation Editor.

"All that I care to know is that a man is a human being."

Richard C. Williams

99 Hart Street

COMMERCIAL BRISTOL COUNTY BUSINESS

Cadets.

"I am anxious to praise, but loath to find fault."

Edgar L. Wilson

71 Summer Street

GENERAL

Cadets; Boys' Public Speaking Club.

"For he's a jolly good fellow."

Evelyn F. Wisz

59 Plain Street

COMMERCIAL

"It is tranquil people who accomplish much."

Stanley G. Wood

6 Worcester Street

GENERAL

Cadets, Corporal, Color Sergeant; Hi-Y; Boys' Public Speaking Club; Debating Society, Treasurer; Journal Staff, Quotation Editor; Traffic Squad; Lunchroom.

"But to her, you're the greatest man on earth."

Grace Wordell

"FRECKLES"

397 Tremont Street

GENERAL

Girls' Sport Club; Glee Club; Tri-Y; Girls' League.

"Joy shared is joy doubled."

Avis L. Worthington

22 Linden Street

COMMERCIAL

Homeroom Representative.

"Much mirth and no madness,
All good and no badness."

Anna L. Zelinsko

27 Grove Street

COMMERCIAL

"Gentleness—an excellent thing in a woman."

Anastasia Zoslosky

49 North Pleasant Street

NORMAL BRIDGEWATER NORMAL SCHOOL

"Thy modesty's a candle to thy merit."

"The highest service we can perform for others is to help them to help themselves." —HORACE MANN.

Class Will

We, of this class of 1937, being of sound mind and body, but never of heart, do with all rectitude and sobriety, doused in the understanding and seriousness which is the negative reaction of four years' mad scramble for learning, do bodaciously and insipitically render forthwith the following last Will and Testament:

MARY KIERNAN AND CARRIE HODGSON: To Rita Carr and Mary Doherty, '38, our ability to talk more and say less than any other two senior girls.

BOB MURRAY: To football team of '38, a rubber hat band for your captain.

BOB MURRAY: To Mary McGrath, '38, the desire that some day you will be Perfect and I shall be Practice.

LOUISE WALSH: To the Tauntonian's future alumni editor, my permission to annoy Grace Martin at her busiest times.

PAULINE THURLOW: To Miss Atwell, the first copy of my "Original Translations of Vergil's Aeneid", if any, when it is published.

BILL LAMBERT: To Ed Haponik, Guzzie's raucous voice.

BILL LAMBERT: To Al Freedman, the Duke's title.

STANLEY WOOD AND DEAN SHORT: To the future ice-cream scoopers in the cafeteria, our ability to please both the management and the customers.

JOHN GUZEWICZ: To the next major, a quartermaster who is not above retrieving a fumbled sabre.

JOSEPH KELLY: To Room 107, a shade for the back window.

REMI LEMIEUX: To Room 113, Hail and Farewell.

EDWIN WELLS: To Miss Atwell, five cents to aid any needy student wishing to further his Latin education.

DAVID NOYES: To Robert Noyes, that long lasting trait of being seen and not heard—in classes.

BARBARA HALL: To Betty Mansfield, my weekly trips to the library for Miss Stone.

DONALD CARR: To Traffic Squad, the idea of creating space at crowded intersections.

CAROLYN GUILLO: To Barbara Brow, '38, my translation of the Aeneid—if I ever get it back.

BUFFIE MANSON: To any broad-minded junior, the hilarious task of keeping John Lincoln, the irrepressible, from going too far astray.

GEORGE MORRIS: To John Lincoln, one muzzle.

GEORGE MORRIS: To Ed Meunier, my copy of Arthur Murray's instructions for dancers.

Signed, sealed, and submitted on this, the last day of the last week of the last month of the last year of the Class of 1937 in Taunton High School under the all-seeing eyes of witnesses from the far-flung corners of the principality of Taunton: Berkley, Raynham, Dighton, Oakland, and Whittenton.

By J. HECTOR GOLDSTEIN O'BRIEN.
(the Dauntless Diplomat)

WITNESSES:
DUKE DAVIE (Romeo) WINDSOR
HORACE (Tercentenary) MANN

Finis Opus Coronat

MAGNA CUM LAUDE

Brush, Carey
Gesiak, Olga
Hastings, Grace
Lafrance, Irene
Tyler, Robert
Olemen, Edna
Turkalo, Anna

CUM LAUDE

Anthony, David
Beacienski, Frederick
Booth, Evelyn
Brazil, Helen
Briggs, Louise
Briggs, Marjorie
Bury, Helen
Childs, Louise
Curley, Marion
Dexheimer, Dorothy
Galligan, Ruth
Guillo, Carolyn
Hackett, Reta
Halekas, Demetra
Hall, Barbara
Hayward, Richard
Heher, Margaret
Hickey, Mary
Hodgson, Caroline
Kalacznik, Lode
Kelley, Joseph
King, Natalie
Lambert, William
Leonard, Richard
Manson, Elizabeth
Metthe, Robert
Minardi, Mary
Ofengand, Elaine
Patenaude, Claire
Plekovich, Isabel
Poirier, Leo
Renaud, Andrew
Reynolds, June
Rose, James
Scott, Mildred
Shaff, Sylvia
Sheinuk, Jacob
Sherry, Edith
Tooker, Roland
Waite, Gertrude
Weygand, Arthur
Williams, Dorothy
Williams, Eunice
Wood, Stanley
Worthington, Avis

Reminiscences

The cowboys and Indians who play outside 017 during fourth period. . . . Flynny and his fan mail from the fairer sex. . . . The "lolly-pop" Mr. Carroll received at Christmas. . . . The snake-dance on the Green the night of the Coyle game. . . . Both Walt Butler and Shel Byram being carried out of the Durfee game. . . . Stubby Quegan winning the second Coyle basketball game for Coyle in the last seconds of play. . . . "The Big Thirteen" taking their seats in the Council Chamber as Councilmen-for-a-Day. . . . Remi Lemieux starting his poetic career with a touching love ballad (Remember, Renee?).

Trudy Waite in the school play forgetting to take a coat on to the stage and forcing the star to go out into torrential rains minus an outer garment. . . . Rose dishwashing at the History Club. . . . Edwin Wells suffering a slapped face in Latin. . . . Mary's injured pride after Miss Nichols' first remark about the stupidity of her freshman gym class. . . . Alan Grant copying the dictionary as a punishment by Mrs. Shaw. . . . The pandemonium resulting from Miss Atwell's leaving our class to govern itself. . . . Mary Hickey losing the freshman presidency by 12 votes. . . . Jake Sheinuk and Barbara Anne Hall's feud. . . . Doherty catching his first pass in the North Quincy game. . . . Guzzie dropping his sabre and Sheinuk failing to pick it up.

The thrill we got when she answered our first note. . . . The jokes we used to tell about Mr. Murphy's jokes. . . . The jokes we do tell about Mr. Carroll's jokes. . . . Fraser's pun while Garbo was dying in "Camille". . . . Those water fights of the II-T boys in the chemistry laboratory. . . . The Brotherhood of Varmints Club combined with the Amalgamated Brotherhood of Research Chemists, Inc., trying to heat water. . . . Byram taking the count after the Durfee game. . . . The assembly of Grove Street cats listening to Class A recite Latin. . . . Jake Sheinuk falling down stairs and breaking his knee. . . . Guzzie breaking two chairs at one sitting in Mr. Murphy's room. . . . Cappinus's and Kulpa's singing on the basketball bus.

The "Hectors", the supposedly humorous society that spread with contagious rapidity and disappeared in a puff of its own wind. . . . Bill Hathaway, with a pleased look of childlike surprise, trotting up to Mr. Bowman with one more weird mixture in his test tube. . . . We, as tiny freshmen, pulling "many a dumb one" and adoring the seniors. . . . "The Bishop's Night Out," and Room 113's huge sale of tickets. . . . Mildred Scott traveling around an entire April Fool's Day with a scurrilous sign on her back. . . .LePage winning the spelling match in 113. . . . Our fun at the Scholarship Banquet. . . . Dot Dexheimer's first rendition of "Paul Revere's Ride". . . . Our girl's first drill during her freshman year, when, arrayed in nervousness and her first evening gown, she fearfully joined her partner in the Grand March and danced with her many partners with slowly growing confidence. And that feeling of supreme happiness on being escorted home—having been initiated into the mysteries of a High School Drill and having come through with flying colors. . . . Miss Knox's ventilating system. . . . George Morris' "borrowings". . . . Stan Wood's ready smile. . . . Maury Flynn's braggadacio. . . . Orsine and Moreau, Inc. . . . "Pop" Hackett's verse —"Dissertation on Flynn". . . . Miller's love for fast driving. . . . "Muggsy" McGowan's rhythmical walk. . . . "Buffy" Manson's friendship. . . . Mone's egotism. . . . Miss Stone's forgiveness. . . . Higgins' lengthy chats. . . . Charlie Swift's immobility. . . . Don Carr's pompadour.

Senior Superlatives

Most Popular	Elizabeth Manson	Donald Carr
Best Looking	Barbara Hall	Claude Cornaglia
Most Attractive	Mary Hickey	Chester Bearse
Best Dancer	Marjorie Rannacher	Raymond Lepage
Most Capable	Anna Turkalo	William Lambert
Best Company	Mary Hickey	George Allen
Most Conscientious	Mildred Scott	Herbert Brown
Best Dressed	Christine Owen	Chester Bearse
Most Bashful	Natalie King	Albert J. Doherty
Best Sportsman	Irene LaFrance	Dean Short
Most Nonchalant	Gertrude Waite	William Lambert
Cutest	Mary Hickey	Arthur Weygand
Best Natured	Barbara A. Hall	Richard Leonard
Most Intelligent	Anna Turkalo	Robert Tyler
Class Coquette	Gertrude Waite	
Class Sheik		Leo Moreau
Most Athletic	Elizabeth Lynch	Sheldon Byram
Class Wit	Eunice Williams	George Morris
Most Talkative	Barbara A. Hall	Edwin Wells
Peppiest	Mary Kiernan	Edward Orsine
Most Musical	Marilyn Ducharme	Leo Moreau
Best All-Round	Irene LaFrance	Donald Carr

DAY IS DONE

CAROLINE HODGSON

A wave breaks gently on the shore,
Dons lacy froth, and is heard no more,
For day is done.

A dove coos softly to its mate,
Smooths ruffled feathers, for it is late,
And day is done.

A child lays down his drowsy head,
Toys abandoned by his bed:
The sun with its crimson orb has fled,
For day is done.

Book-a-likes

After All, It's Up to You	Teachers of T. H. S.
A Nest of Simple Folk	Class I
The Wooden Soldier	John Guzewicz
I	Maurice Flynn
The Palmer Method of Penmanship	Fred Cushman
One Hundred Thousand Guinea Pigs	The Weygand Family
Westward Bound	Dean Short
Captains Courageous	Carr, Noyes, Moreau, Orsine
Burning Beauty	Mildred Scott
We	Betty Lynch and Irene LaFrance
Man, the Unknown	Carey Brush
The Thin Man	Clayton Thomas
Big Enough	Dorothy Ham
Sea Spoilers	Marion Curley
Alice in Wonderland	Priscilla Carey
The Last Puritan	Peggy Williams
Yang and Yin	Orsine and Moreau
A Genius in the Family	Anna Turkalo
Only a Farm Boy	Cobb Hackett
Burns' Rules of Parliamentary Procedure	Jimmy Rose
Under the Basket	Francis McGuirk
After the Thin Man (his shadow)	Muggsy McGowan
The Sky Pilot	Ralph Hopkins
Three Years Before the Mast	Class of '38
Gone With the Wind	Us-uns

DON'T YOU THINK SO, TOO?

He Ain't Got Rhythm	Muggsy McGowan
You're Laughing At Me	Maury Flynn
I Ain't Lazy, I'm Just Dreaming	Priscilla Carey
Perpetual Motion	Wilfred Hathaway
The Story of Love	Barbara A. Hall
Will I Ever Know?	Dean Short
I Can't Lose That Longing For You	Dorothy Williams
Life Begins When You're in Love	Mary Kiernan
Don't Blame Me!	Henry Colp
One in a Million	Anna Turkalo
Oh Say, Can You Swing?	Bud Orsine
Love Is Love Anywhere	Dave Anthony
Where Am I?	Hector Murray
Rio Rita	Arthur Weygand
His Majesty, the Baby	Edgar Wilson

ETERNAL LIFE

PAULINE THURLOW

This morning each tall maple is
  Befringed with yellow keys,
Which unlock chests of leaves and buds
  To deck the waking trees.

'Tis summer! Each tall maple is
  Resplendent in leaves of green;
The birds have nestled in the boughs
  Amid the leaves, unseen.

In autumn each tall maple is
  Ablaze with red and gold.
An artist's paints were used last night
  By Jack Frost, sly, yet bold.

Chill winds,—and each tall maple is
  A scrawny skeleton.
The falling snow soon forms a shroud,
  So snug 'til spring's warm sun.

Oh! What a lesson we may learn
  From this tall maple tree!
What seems like death is just the change
  Into Eternity.

DEBUT OF A PIANIST

DOROTHY DEXHEIMER

Ivory—quiescent—
Gleaming in the harsh light of the concert hall;
Wood—fine grained—
Polished to glowing satin;
Harmony of the centuries
Lies dormant;
A purposeful face
Bent in deep concentration;
Nimble, obeisant fingers—
Poise—fall.
The first chord—
Hush!
She has begun.

A RHAPSODY

RALPH L. HOPKINS

I cast my bread upon the sea,
And what come sailing back to me?
A million loaves?
No, only waves!

I plant a seed down in the soil,
And what rewards me for my toil?
A fadeless flower?
No, only grass!

I give to a poor tramp my meal,
Does he slap my back like a fellow real?
The rube? Oh, no!
He steals my watch!

I give to a fair lass my heart.
Does she taunt and tease me from the start?
No, she loves me,
Ah, life is swell!

MY ROADSIDE ELM

RICHARD LEONARD

O mighty giant,
Whose spreading boughs have sheltered
My frail cottage from many a gale,
About whose gnarléd roots
The dust of centuries is gathered,
And in whose drooping branches
The swinging nests of the flaming oriole
Like warm, gray socks are hung;
What enchanting tales you know
Of stealthy Indian on the hunt,
Of grizzled trapper seeking furs,
Of hardy settler pushing onward,
Of horseback, and old carry-all,
Of stagecoach with its spirited steeds.

O mighty elm, beneath your outstretched arms
The panorama of centuries has passed;
Yet you still stand, stalwart and strong,
Unmoved by all these corporeal things,
'Til Nature bids you cease
And tumble with triumphant glory into dust.

FOR THE LOVE OF THE GAME

MAURICE FLYNN

We like to play football;
It's a very good game,
But after we've played it,
We're never the same.

We go in hale and hearty,
We come out worn and thin,
And the Lord only knows
The shape that we're in.

We block and we tackle,
We charge and we run;
And the guys in the stands
Seem to think it's all fun.

We are thwacked—Oh, so hard!
And our head—how it whirls!
But our bruises and scars
Go big with the girls.

We can play fairly well
If we're big and we're tough,
But to be really good
We have to be rough.

The mud and the slime—
But we like to win fame,
So into the fray
For the love of the game.

TO A PUSSYWILLOW

GRACE HASTINGS

Oh, pussywillow, herald of spring,
Long and loud your praise I sing.
No tricks to lure the bee you use,
No verdant leaves nor gaudy hues.
You need no fragrance, subtle and sweet,
No other flowers with you compete.
No others dare to face the cold
Before the tale of spring is told.
Though wintry winds may rage and storm,
Your wee fur coat will keep you warm.
Oh, pussywillow, herald of spring,
Long and loud your praise I sing!

SPRING TO A MAN IN LOVE

WILLIAM LAMBERT

The park is extra bright today,
the pigeons preen in flower plots,
the sky is blue,
the trees are growing green,
the buds are nosing through the dark dull brown—
I wonder if she'll merely nod, or maybe smile—or frown?

Why do those organ grinders play?
and monkeys are such homely, wrinkled things;
she wasn't there today—
the keeper hasn't trimmed the grass
or rolled the paths, or pulled the weeds—
I wonder, is she angry, ill, or—
Say! I wonder where her pathway leads?

TO THE BOUNTY

RALPH L. HOPKINS

A gust of wind,
  A patch of sail,
Again the *Bounty*
  Rides the gale.

For parts unknown
  Her bow is set,
And billowing sails
  Are white and wet.

Out to the leeward,
  Toward the sun,
Her long last voyage
  Has begun.

She plunges on,
  O'er wrathful sea,
And seeketh out
  Her destiny.

Sail on, O *Bounty,*
  Your course is true:
I raise my glass—
  A toast to you!

NATURE'S BEST

GRACE HASTINGS

Broad grassy fields studded
With webs of crystal dew;
Fluffy snow-white clouds that dot
A sky of deepest blue;
The high clear call of the meadowlark,
Fresh morning-glory vines,
Brook water, sipped from cupped hands,
Sweet-scented stately pines,
Vernal air and velvet moss,
A robin's downy nest—
Of all the lovely things of life
These are Nature's best.

THE CHEMIST'S SUNSET

WILLIAM LAMBERT

Heaven's Alchemist pours down His flaming fire
With slow, majestic grandeur,
And the copper of the day turns golden
In the sunset glow.

His litmus potions test the beauteous yellows,
Reds, and purples; blues and reds again
Commingle, till a gleaming silver
Sheens the darkened sky.

SPRING'S HERE

RICHARD LEONARD

Frogs with sleek green backs
Glistening in the sun on a grassy bank:

Silvery minnows in a quiet pool
Darting in and out among slimy rocks:

Lazy turtles sunning on a sunken log,
Blinking their glassy eyes,
Until, suddenly seeing me,
They plop into the friendly water.

NATURE'S CALL

WILFRED B. HATHAWAY

Come to my deep green valleys,
Rimmed round with mountains high,
Where silvery foam-flecked rivers
Reflect an azure sky.

Sit by my friendly campfires,
Whose bright flames leap and play,
Piercing the deepening shadows,
Which lurk like beasts of prey.
Climb to my topmost summits,
Where winds whine wild and keen;
Drink deep of my outspread splendor,
Revealed in the far-flung scene.
Come, tho' here is my warning,
Tread but once my forest floors,
And you'll haste, for nothing can stop you,
When I call to my great out-of-doors!

OUR TREE

ANNA TURKALO

Tall, majestic, grand,
Towering o'er the land,
  Of firm oak made,
  Giving friendly shade:
  So stands our tree.
Lord of all the forest,
Loved by the children best,
  God's gift to all,
  Grand, majestic, tali:
  So stands our tree.

REVERIE

AVIS WORTHINGTON

Deep blue sky, studded with stars—
Deep blue water, reflecting Mars,
A yellow canoe in the path of the Moon—
Soft strains of a melodic tune.

HIDDEN BEAUTY

K. LOUISE WALSH

Dainty flowers often blossom
  In secluded places;
Many lovely ladies hide
  Behind unsmiling faces.

20 YEARS A. G. (After Graduation)
TAUNTON'S GREATEST FLAT TIRE

News
Society
Science
Columns

Taunton Daily Blowout

WEATHER
Chili
Today
Hot
Tomali

Four Pages Taunton, Mass., Saturday Eve. June 29, 1957 Vol. II, No. 2

COMMUNISM IN SCHOOLS

"GUZZIE" MAKES ADVANCES

Field Headquarters (R. N. C.) Uttrania—Major John P. Guzewicz is leading an advance, from behind the lines, on the capital of Ultrania. Many local boys have found positions with "Guzzie". They include Captain John Babbitt, Captain Anthony, Lieutenant Carr, Sergeant Hammett, Corporal George Hall, and Shoe-Shine Boy Bill Weygand.

CABINET ANNOUNCED

According to Presidential Manager Priscilla Carey, President Alberta Z. Ashley, first woman President, is ready to announce the names of her cabinet members, after keeping the country in anxious suspense for more than six months.

Secretary of State, Theodore Ozzechowski; Secretary of War, Gwendolyn Finch; Secretary of the Navy, Agnes Duffy; Labor, Arthur Venne; Interior, Julia O'Keefe; Commerce, Mary Rogers; Agriculture, Edyth Ward; Treasury, Louise Smith; Education, Bertha O'Brien; Health, Alfred Czepiel; Postmistress-General, Dorothy Scribner; Attorney General, Charles Vieira.

PROPAGANDISTS APPREHENDED

Following a complaint, Inspectors Edward Drewniany and Ralph Hopkins, with Sergeant Howard Hudson, caught three men spreading communist propaganda in the high school. The Reds are Henry Colp, Commissaire; Ernest Cook, Agent extraordinary, and Milton George. Arraigned before Judge William Higgins this morning, they were ordered to pay $100 each and to leave town before sundown.

TAUNTON DAY BY DAY

THE DUKE

Taunton, June 29, 1957—Just twenty years ago today we traipsed home from school for the last time, supremely happy. "Greet life face to face," we said, but I'm afraid some of us have been stared down. Gee, it's strange to note that so many of the practically "unknowns" of the school days are way out in front, and some of the "big shots"—well, let them be. I'm not so proud of what I've done myself, but it's all in the game, and after all, it's best to try to be one of those fellows who take the bumps and bounce up again grinning. Tsk, tsk, after fifteen years of commentating on a city's life in general, here I am getting humane and idealistic again.

One of the most interesting things about getting out into the world is

(Continued on Page Two)

TAUNTON DAY BY DAY

(Continued from Page One)

watching our ideas about life change. They turn on us in spite of ourselves. I said I would never marry—look at me now! Also that she would never be a blonde. Milady says she is the only real platinum left in the world. That the first car I got would be a convertible—I've had four and never yet attained my ambition. Once said that I'd never eat spinach or anything else simply because it was "good for me". The "Doc" says that I wouldn't be here now if it weren't for this fancy diet of his. It's all in the game of living, and it's not such a bad game at that.

Thingumbobs: Hickey, Kalacznik, and Childs, accountants extraordinary, are back from New York for a visit. Such gorgeous gowns! Milady was green-eyed . . . Barb Hall back from a teachers' conference at Harvard. As beautiful as the girl of twenty years ago, tall and queenly . . . Speaking of beauty, these fashion plates causing so much talk about town are really Isabel Plekovitch. The tall, slim type is surely back in favor . . . Ralphie Hopkins dropped in the other morning. Remember two years ago how he designed that plane that smashed the trans-Atlantic record and went non-stop from New York to Irkutsk . . . Stu Fraser has written another book on birds. The greatest week of the year is that spent with Stu and Bud Swaffield at Stu's new summer place at Green's Bay, Winnepesaukee . . . Was in New York last week at a banquet in honor of Sherwood Hackett at Western Union headquarters. Always knew that boy had what it takes, and division superintendent is just twice my salary.

All the classmates are in town for next week's Association Banquet. Don Carr is in charge and over two thousand are expected. Almost like those old, dim, and rather dear days when we all sat together in the old school building, vying for honors and ladies' smiles. Sometimes I sigh, gulp, and feel more ill than ever when I read over a little poem which I copied from a collection we used in Miss Stone's English class nearly a quarter-century ago. And in spite of the readers' saying that we're going "soft", here it is:

"Across the fields of yesterday
He sometimes comes to me,
A little lad just back from play—
The lad I used to be.

And yet he smiles so wistfully
Once he has crept within,
I wonder if he hopes to see
The man I might have been."

SCANDAL SHEET

Chester Bearse, man-about-town, is in the jug after an all-night jamboree with Fred Padelford, which included appropriating use of Boylen's hearse, and loading said hearse with Ray Roy's prize cattle. He was arrested by Patrolmen Stu Frazer and Gino Bernacchio and will appear before Judge Gay in the morning.

Miss Barbara Hall, teacher of the North Raynham kindergarten, was suspended today for the unnecessary whipping of Richard Leonard III. The youth is attended by Miss Burgoyne, trained nurse, and Dr. Henry Walsh.

Merrill Davis was presented with a set of bouncing triplets by Mrs. Marjorie McCabe Davis. They have declared their intention of joining the Van Emburg Stork Derby.

TAUNTON DAILY BLOWOUT

THE SOCIAL BACK

Edited by PEGGY HEHER

"Today I am a man," says Leland Lemieux, the city's smallest and only butt-shooter.

Elaine Ofengand's newest portrait: "Face on the Bathroom Floor".

Eileen Chisholm, Evelyn Halfyard, and Margaret Kammerer are the chief contestants for the "Most-in-Demand" title. The show will be judged by a board consisting of Hazel Dupont, Joseph Smith, and Lillian Stratton.

Miss Barbara Anne Hall made her fifteenth annual debut last night at the Biltmore Cafeteria. Among the flutterbys present were the Misses Annamae Davis, Yvonne Gadway, Reta Hackett, Dot Elliott, Helen Fenton, Olga Mack, Lillian Lemieux, Ann Strojny, and Anastasia Zoslosky.

At the annual meeting of the Social Circle, Queen Christine Owen presiding, it was decided to form a men's auxiliary and go in for bridge. The first male members to gain admittance under the new plan are Ken Campbell, Fred Cushman, Frank Souza, and Charles Swift.

NATIVE TALENT MAKES BROADWAY

Cast of local troupe who will broadcast from atop the Thrasher Building:

Directors—Edgar Wilson and B. Thompson.

(Continued on Page Four)

TAUNTON GIRL BREAKS RECORD

CHAMP TONGUE TWISTER

Evelyn Rezendes has broken Edna Olemen's record of 243 words per minute, which has stood for 20 years. She attributes her success to gossip practice away back in high school days. Eve spits the words out at 300 m. p. h. Dot Dexheimer dropped out at the 291 mark. Roberta Walsh, president of the International Gab Club, presented the diamond medal donated by Mildred Scott, Claire Gagnon, and Ruth Galligan collectively.

BEST SELLERS

The Double Life of a Grease Monkey, Bob Manter. (Published by Poirier, Printers.)

Confessions of a Dope, Stanley Psenitzka. (Sabusky Publishing Company.)

Lengthy Strides, or Around the World in Two Days, John McGowan. (Renaud & Dunlap, Publishers.)

Travels of a Donkey (Autobiography), Fred Beacinski (Compos, Bury & Charest Publishing Company.)

Dishwashing De Luxe (in three easy lessons), "Dishpan" Doherty.

SCIENTIFIC SHORTS

Wilfred Hathaway, former resident of this city, was recently appointed Chief Biologist at Amherst State College.

Farmer Alf. M. Martin of Berkley has succeeded in making an eggtatoe, a plant which hatches and, when cooked, forms a cross between French fries and scrambled eggs. Erma Baker, state dietitian, dubbed this discovery a "boon to the boondogglers".

(Continued on Page Four)

TELEVISION PROGRAM OVER LOCAL STATION WISZ

6:00—News scoops, Bill Lambert.
6:30—How to boil water, Lucille Cook.
7:00—Viva Lafrance, candy ad.
7:15—The Bee, Robert Tyler.
7:45—Teakettle Whistling, Marjorie Briggs.
8:30—Lovelorn Advice, Alberta Story.
9:00—Musicale, Weygand Family Orchestra.
9:30—Pigskin Tips, Coach Porter.
9:50—Baseball Yesterday, Shel Byram.
10:00—The Child's Account by Louise.
10:30—The Hickey Hill-Billy Orchestra.

COME, SEE, BUY AND BUY

Sypek Circus Coming Soon - July 4

SOME FEATURES

Pole Sitter—Tony Gonsalves
Horse Stunter—June Reynolds
Trained Flea Troupe—Gert Ward and Joe Verras
Seal Pair—Jeanne Baker, Evelyn Blume
Lion Tamer—Andy Campion
Tight-roper—Mary Blanchard
Clowns—Shersh Hackett, Bill Jones, Aggie Hauck, Ann King, and Louise LaPointe
Magicians—Bob Couto and Marcella Dovner
Fake Freaks—Janet Lynch, Ethel Reid, and Mary Soares
World's Greatest Fakir—Abel Marcos
Snake Charmer—Helen Rose
Strong Woman—Dot Ham
Doped Man—Clive Whalon
Astrologers—Ray LePage and Flossie Howard

SPECIAL! ONE AND ONLY!
One-armed tap-dancer playing fiddle
MARY ELIAS
working with
HELEN COSTA AND MARION CURLEY

NATIVE TALENT

(Continued from Page Three)

The hero—Edgar Carney.
Heroine—Sophie Bator.
Villain—Al Andrade.
Wit—Harold Whitchurch.
Scoundrel—John Gifford.
Maid—Pauline Thurlow.

The Chorus—Priscilla Kelly, Roland Tooker, Edith Sherry, Clayt Thomas, and Grace Wordell.

Masters of Ceremonies—Marilyn Ducharme, Laurinda Rocha, Charlotte Leonard.

UNCLASSIFIED ADS

CLOSE SHAVES
Service with a slash!
PHILLIPS, BLAIN, AND MONE
Barbers De Luxe

FOR VOICE CULTIVATION
See and Hear
CLAUDE CORNAGLIA AND COMPANY
Voice Farmers

SHEINUK & WELLS
Attorneys-at-Large
We defend our bills—We collect our fees
JAMES DOWNING, Manager

UP-DOWN THEATRE
featuring
"THAT FLIRT FROM PARIS"
Starring CLAIRE PATENAUDE & GEORGE MORRIS
Co-starring LILLIANS CAMPBELL AND WEYGAND
with DICK WILLIAMS
Also Selected Shorts
"Krazy Kat," *featuring* BILL EVERETT
and
"Mickey Finn," *featuring* RUTH AVERY AND LAURENCE SWIFT

OPERATIONS, PILLS AND CALLS
DR. DAVE BESBRIS, D. P. P.
(darn poor physician)

SURVEYING—Anything from a sugar-bowl to a continent
HAYWARD, McCAIG & MILLER, Surveyors

GOOD UNBIASED DECISIONS
I judge anything from a murder case to a beauty contest.
HONORABLE STANLEY WOOD, F. O. O. E.

WANTED—Some model to supplant Sylvia Shaff, who is on a sit-down strike. Apply YE EUNEY WILLIAMS DRESSIE SHOPPE, MARY ABREAU, *Prop.*

SCIENTIFIC SHORTS

(Continued from Page Three)

Roberts Metthe and McMahon have invented a machine called an aerosubile, a cross between an automobile, a submarine, an airplane, and a pair of water wings. It can be converted into a furnished yacht, much to the pleasure of multi-millionairesses, Virginia Cash and Louise Cruz, who are planning a cruise to Brazil.

"What's mine is yours,
What's yours is mine."

Faculty of Taunton High School, 1936-37

TEACHER	SUBJECT	COLLEGE
FRED U. WARD	Headmaster	Bowdoin, B. A. Harvard, M. A.
CHARLES A. HATHAWAY	Master, Science	Tufts, B. A., M. A.
WALTER E. BOWMAN, JR.	Sub-Master, Science	Tufts, B. S.
HOWARD B. CARROLL	Sub-Master, Mathematics	Boston College, B. A. Brown, M. A.
LAWRENCE B. NORTON	Sub-Master, History	Maine State Normal Boston University, B. S. Ed.
FRANCES R. FOSTER	Secretary	Mount Holyoke, B. A.
MARGARET C. TUFTS	Dean, Mathematics	Mount Holyoke, B. A.
FLORENCE H. STONE	English	Wellesley, B. A.
LILIAN AVILA	English	Brown, B. A.
MURIEL CROSBY	English	Radcliffe, B. A. Simmons, B. S. Harvard, M. Ed.
ALICE M. FAGAN	English	Trinity, B. A.
CHARLOTTE H. FLINT	English	Mount Holyoke, B. A.
HILDA R. HAYES	English	Boston University, B. S. Ed.
ANNE MARSHALL	English	Trinity, B. A.
E. LILLIAN SHAW	English	U. of New Hampshire, B. S.
MARGUERITE C. SMITH	English	Smith, B. A.
MICHAEL J. WELCH	English	Holy Cross, B. A.
M. MILDRED ATWELL	Latin	Mount Holyoke, B. A. Brown, M. A.
MARY P. MCMAHON	Latin, English	Boston University, B. A.
ELLEN L. MITCHELL	Latin	Radcliffe, B. A.
ELSIE A. SALTHOUSE	French	Wellesley, B. A. Columbia, M. A.
HELEN M. CRONAN	French	Boston University, B. A.
MARY L. FITZGERALD	French	Radcliffe, B. A.
ELLA E. MAXCY	French	Colby, B. A.
MAY I. ALGER	Mathematics	Boston University, B. S.
HELEN A. DYKAS	Mathematics, Commercial	Boston University, B. S.
IRENE M. FOLEY	Mathematics	Boston University, B. S. Ed.
ALICE R. KNOX	Mathematics	U. of New Hampshire, B. A.
PATRICK H. LYONS	Mathematics	Boston College, B. A.

FACULTY—Continued

MAURICE COHEN	History, Physical Ed.	U. of Notre Dame, B. A.
JOHN H. CRONAN	History	Boston College, B. A.
HELEN P. FENTON	History	Boston University, B. A.
EDWARD F. KENNEDY	History	Providence College, B. A. Boston University, M. A.
CHARLES J. MCMANUS	History	Boston College, B. A., M. A.
KATHERINE TABOR	History	Boston University, B. A., M. A.
ROGER F. HATHAWAY	Science	Tufts, B. S.
GRACE A. HOPKINS	Science	Brown, B. A.
DAVID F. MULLEN	Science, Physical Ed.	Boston College, B. S.
ARTHUR J. MURPHY	Science	Holy Cross, B. A. Brown, M. A.
HERMAN E. DECKER	Commercial	Boston University, B. Bus. Ad.
FLORA A. EMERSON	Commercial, Mathematics	U. of Vermont, B. S. Ed.
NETTIE V. FAIRWEATHER	Commercial	Simmons
ANNA M. FENTON	Commercial	Boston University, B. S. S.
HELENA M. HOYE	Commercial	Simmons, B. S.
ANNA KELIHER	Commercial	Boston University, B. S.
CHARLES J. REILLY	Commercial	Providence College, B. A.
MARY A. RILEY	Commercial	Bay Path Institute
AUGUSTA E. STEWART	Commercial	B. C. Business School
RUTH E. TILTON	Commercial	Bryant and Stratton
BETH WILSON	Home Economics	Framingham Normal School
GRACE EMERY	Home Economics	Framingham Normal School
MARTHA H. FOSTER	Home Economics	Plymouth, N. H., Normal School
EDITH M. WILLIAMS	Freehand Drawing	Boston School of Design
ROLFE W. BURNS	Mechanical Drawing	Northeastern
EDWARD B. SHERIDAN	Mechanical Drawing	U. of New Hampshire, B. S. Engineer
G. WARREN AVERILL	Manual Training	Gorham, Maine, Normal School Boston University, B. S. Ed.
JOHN A. BUCKLEY	Manual Training	Fitchburg Teachers' College
ELIZABETH H. SHEEHAN	Librarian	Boston University, B. S.
MARY K. NICHOLS	Physical Education	Sargent School Boston University, B. S. Ed.
JULIA R. MCCORMICK	Music	N. E. Conservatory of Music
ROBERT H. PARK	Music	Amherst, B. A.
CAPT. THOMAS MCCARTHY	Military Instructor	
GRACE V. MARTIN	Clerk	

And, of course, Humor

In a crowded street car sat a tiny man, discomfited by the pressure of an extremely large gentleman beside him.

Turning to his neighbor, Morris remarked: "They really should charge by weight on these cars."

Cobb Hackett: "Well, if they did, they couldn't afford to stop for some people."

Flynn, the Great Athlete, in bed with a cold, was told that he had a high temperature.

"How high is it, Doc?" he asked.

"A hundred and one."

"What's the world's record?"

Mr. Riley: "How much time did you put on this Economics?"
Muggsy: "Oh, about half an hour, railroad time."
Mr. Riley: "What do you mean by 'railroad time'?"
Muggsy: "Including all stops and delays."

Mr. Norton: "What did De Witt Clinton do?"
Al Doherty: "It was through him that the Erie Canal was built."

All girls can be gay in a classy coupe;
In a taxi they all can be jolly;
But the girl worthwhile is the one who can smile
When you're taking her home in the trolley.

Miss Stone: "Report briefly on the life of John Milton."

Guzzie: "He married and wrote 'Paradise Lost'. Then his wife died, and he wrote 'Paradise Regained'."

Bud Orsine: "Do you think a woman believes you when you tell her she is the first girl you have ever loved?"

Dean Short: "Yes, if you're the first liar she has ever met."

H. Brown (as clock strikes 12): "I hope your father doesn't mind my staying so late."

M. Ducharme (suppressing yawn): "Oh dear no. He says you save him the expense of a night watchman."

Sweet Young Thing: "Why do you call yourself a dynamo?"
Leo Moreau: "Everything I have on is charged."

NOTICE TO CAMPERS

There is little danger of forest fires where the only sap present is in the trees.

Manter: "Father, can you sign your name with your eyes shut?"
Father: "Why certainly."
Manter: "Please sign my report card then."

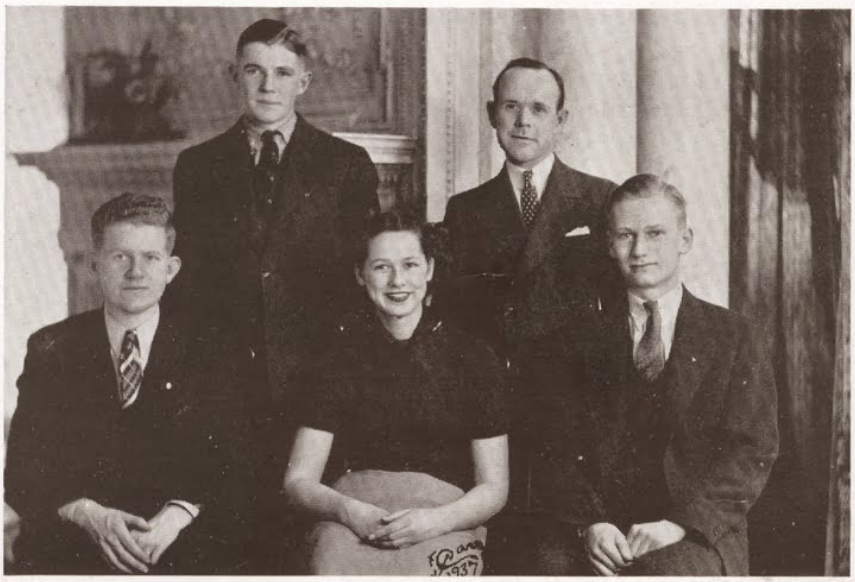

SCHOOL COUNCIL OFFICERS
Front row: Joseph Kelley (President), Valarie Presbrey, William Dunbar.
Back row: Roger White, Mr. McManus.

SENIOR CLASS OFFICERS
Seated: Mary Hickey, Peggy Williams, Louise Walsh. Standing: Donald Carr, President

TRAFFIC SQUAD

GIRLS' GLEE CLUB

BOYS' GLEE CLUB

GIRLS' SPORT CLUB OFFICERS

First row: M. Hickey, I. LaFrance (President), B. Brow, D. Williams. Back row: P. Rogers, M. Kiernan, P. Carey, Miss Nichols, J. Walsh, L. Childs, C. Hathaway.

SCIENCE CLUB OFFICERS
Barbara Brow, Walter Wood, Roswell Austin, Robert Tyler, Patricia Dahill, Virginia Poole, Herbert Brown, Jean Hickey, Janet White (President).

TRI-Y OFFICERS
Seated: Rita Carr, Priscilla Kelly (President), Barbara Brow, Peggy Heher.
Standing: Dorothy Dexheimer, Miss Hoye.

DRAMATIC CLUB

HISTORY CLUB OFFICERS
N. Beers, E. Orsine, D. Dexheimer, W. Hathaway, W. Lambert, G. Waite (President), A. Phillips.

T. H. S. BAND

SENIOR CADETS

GIRLS' PUBLIC SPEAKING CLUB

BOYS' PUBLIC SPEAKING CLUB

JUNIOR CLASS OFFICERS
W. Dunbar, V. Presbrey, L. Pierce (President), V. Poole.

GIRLS' LEAGUE OFFICERS
V. Presbrey, M. Heher (President), C. Hodgson, C. Guillo, V. Smith.

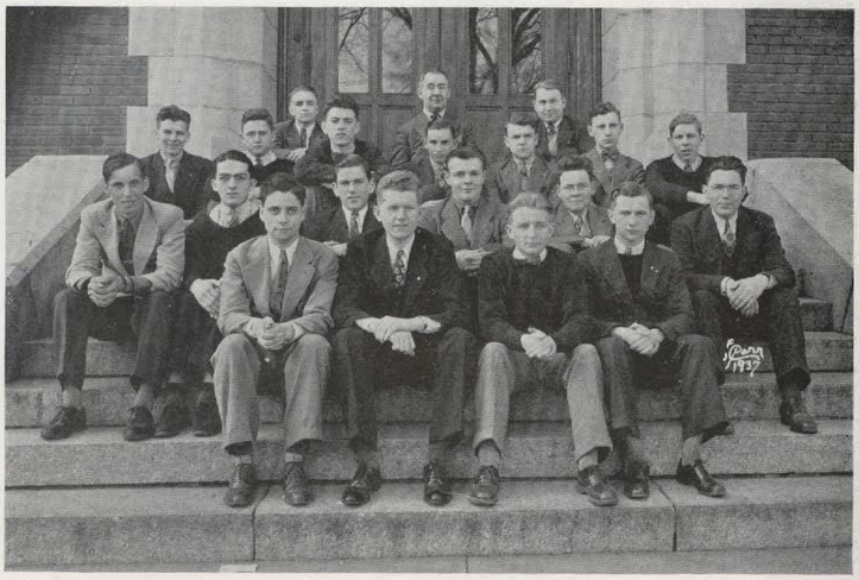

DEBATING SOCIETY

HI-Y

HOME ECONOMICS CLUB OFFICERS
Standing: S. Juranty, Miss Wilson, S. Larson.
Seated: A. Ashley, E. Frost, H. Bury (President), M. Collis.

TAUNTONIAN STAFF

GIRLS' BASKETBALL TEAM

BOYS' BASKETBALL TEAM

FOOTBALL TEAM

JOURNAL STAFF

1937—OFF THE RECORD

Autographs

Van Johnson 1620

Spike Jones class 1918

Woodey Herman - 1919

Harry James - 1920

Glen Miller - 1921

Louis Folcik 1945

Wallace Stock 1900

Ed. Strofny 1945

William Yeubl 1945

Charles White

Lana Turner 1927

Ch. Collins 1880

Lorraine Dickinson 1945

Jeanette Loulds

Dorothea Donnelly 1945

ADVERTISING SECTION

ACKNOWLEDGMENT

•

We wish to express our sincere appreciation to the advertisers whose patronage helped to make this Year Book possible. We trust that each and every reader will, whenever possible, patronize these people, who have proven themselves true friends of the school.

MAURICE E. FLYNN,
EDWARD ORSINE,
Advertising Managers.

THE CARR STUDIO

MEMBER
PHOTOGRAPHERS·INTERNATIONAL·ASSOCIATION·OF·AMERICA

Phone
818

35 SUMMER STREET

Compliments of . . . . .

H. P. HOOD & SONS, Inc.

L. G. Balfour Company

Attleboro, Massachusetts

Leading Manufacturer of

- Class Rings and Pins
- Commencement Announcements
- Diplomas
- Cups
- Medals
- Trophies
- Club Isignia

•

Maker of the Official Taunton

High School Ring

Business Training

PLACEMENT
Service Free to Graduates
2021 employment calls received during the past year.

for young men and women
Business Administration
Accounting Executive Secretarial
Shorthand and Typewriting
Business and Finishing Courses

•

Write or telephone for Day or Evening Catalog

One and Two-Year Programs. Previous commercial training not required for entrance. Leading colleges represented in attendance. Students from different states.

59th year begins in September

BURDETT COLLEGE

156 STUART STREET, BOSTON
Telephone HANcock 6300

Every Kind and Size to Suit Your Needs

Phone STAPLES COAL COMPANY 1250

For Automatic Heat With Coal

Install Newton 3 Way or Motorstoker

NORWICH UNIVERSITY

The Military College of the State of Vermont

Courses leading to B. S. degree in Civil Engineering, Chemistry, Electrical Engineering, Arts and Sciences

Military and riding instructions under United States Army and Cavalry Officers included in moderate tuition fee

For further information address

THE REGISTRAR, NORWICH UNIVERSITY, NORTHFIELD VERMONT

Compliments of . . . . .

A FRIEND

LINCOLN BROTHERS DAIRY

:—Established 1890—:

DAIRY PRODUCTS OF BEST QUALITY

Time to Select Your New Suit For Graduation

See Our New Complete Line of

BLUE SERGES OXFORD GREYS WHITE FLANNELS

C. F. FOSTER COMPANY

:—Our Quality Is the Best and Our Price the Lowest—:

RIGHT GOODS 27 Stores—27 Cities RIGHT PRICES

Tel. 738

BRISTOL COUNTY RADIO COMPANY

Westinghouse Electric Refrigerators, Ranges and Appliances

Maytag Washers — Lynn and Bunsen Oil Burners

Zenith, Philco and R. C. A. Victor Radios

32 WEIR STREET TAUNTON, MASSACHUSETTS

Compliments of . . . . .

COBB, BATES & YERXA CO.

Grocers :-: Bakers :-: Confectioners

1 and 2 TAUNTON GREEN TAUNTON, MASS.

BOSTOCK FURNITURE COMPANY

"Your Store"

Furnishings for Modern Homes

Radio Department — General Electric Refrigerators and Ranges

10-12 Trescott Street, Taunton, Mass. Tels. 3421 and 3422

Compliments of . . . . .

HON. ARTHUR E. POOLE, Mayor

Compliments of . . . . .

VINCENT GALLIGAN

Compliments of

Taunton's Largest and Leading

Apparel Store

THE NEW YORK LACE STORE

89-91-93 MAIN STREET

Taunton, Mass.

HOWARD L. WHITE COMPANY

MOTOR CARS

PACKARD • OLDSMOBILE

G. M. C. TRUCKS

15 Weir Street Taunton, Mass.

TEL. 3456

Bryant College

Providence, Rhode Island

Beautifully located on campus in exclusive residential district, this outstanding college offers exceptional two-year degree courses in Business Administration, Accountancy, Finance, and Executive Secretarial Training. Also 1-year Intensive Secretarial Courses. Co-ed. *Effective Placement Service.* Splendid college buildings. Gym. Dormitories. 75th year begins September 8, 1937. Summer Session begins July 6.

A new 4-year Commercial Teacher Training Course approved by the State Director of Education of Rhode Island, will also begin in September. Catalog and View Book mailed free upon request. Address Director of Admissions, Providence, Rhode Island.

GRADUATION SUITS AND FURNISHINGS AT SPECIAL ATTRACTIVE PRICES

Blue Sport Coats White Flannels Sport Trousers

:—We Solicit Your Business—:

THE SEELEY COMPANY

Best of Everything At Lowest Prices

Compliments of . . . . .

PIERCE HARDWARE COMPANY

"Everything a Hardware Store
Ought to Have"

J. R. TALLMAN & CO., Inc.

:—General Insurance—:

13 WEIR STREET TELEPHONE 527

Home of Quality Clothes for Men and Young Men

GOODNOW-MORSE-BROOKS CO.

43 MAIN STREET

GAS IS THE IDEAL FUEL

- for cooking
- for refrigeration
- for water heating
- for house heating

TAUNTON GAS LIGHT COMPANY

Modernize Your Home With GAS

Flowers for Graduation

HALL, The Florist

26 SCHOOL ST.

Tel. 1422

We Telegraph Flowers Anywhere

MILTON E. HACKETT

WATCH, CLOCK AND JEWELRY REPAIRING

•

High Grade Jewelry

•

40 MAIN STREET (Upstairs)

KEEP A RECORD WITH KODAK

Make Vacation Days Live Forever

Barker, Waterman and Moore Fountain Pens

Meet Your Friends at Our Fountain

A. J. BARKER

THE KODAK SHOP

Compliments of . . . .

TAUNTON "Y"

For Young Men and Boys of Taunton High

•

At Your Service All Year Round

Compliments of . . . . .

TAUNTON DAILY GAZETTE

Compliments of . . . .

DR. A. P. GAGNON

DORAL GOWN SHOP

409 BAY STREET

Dresses for the Junior Miss—Afternoon and Evening Wear in all the Latest Fashion Trends—at prices that will suit!

LADIES' APPAREL

D. STANTON A. MURPHY

Compliments of . . . .

DR. CAMOESAS

Compliments of . . . .

SOUTHERN MASS. OIL CO.

MARCKS, The Tailor

Incorporated

:—Cleansers and Dyers—:

Ready-made Clothes

All Kinds of Alterations

PHONE 2398

AL SMITH

Hudson • Terraplane

Reo Trucks

SALES — SERVICE

Official Light and Brake Station

60 FREMONT STREET

Tel. 2656-W

Compliments of . . . .

ROSELAND SERVICE STATION

Texaco Gasoline and Oil

Certified Lubrication

BAY ROAD RIDING SCHOOL

POWER BROS.

•

616 BAY STREET

Tel. 1215

Compliments of

William A. Bellamy, Jr.

Class of 1936

Compliments of

DR. HENRY MESSIER

:—Optometrist—:

TAUNTON, MASS.

Telephone 763

PRESCRIPTION DRUGGISTS
SINCE 1870

HANSON & CO., Inc.

27 BROADWAY

Taunton, Mass.

Compliments of . . . .

**WALDRON
HARDWARE CO.**

Robert H. Park

44 WEIR STREET

**MELL
JEWELRY CO.**

39 MAIN STREET

Tel. 3147

Telephone 2041

**Taunton Hardware and
Plumbing Supply
Co., Inc.**

Leading Dealers in
Sporting Goods

12 Main Street Taunton

Compliments of . . . .

C. F. BAYLIES

Wholesale Confectioner

Compliments of . . . .

**MORTON LAUNDRY
COMPANY**

MOST OF THE BOYS AND GIRLS IN HIGH SCHOOL BUY THEIR BICYCLES FROM

WOODWARD

5 SCHOOL STREET

Tel. 254

Compliments of . . . .

SANDERS LUMBER COMPANY

Compliments of . . . .

SPRA HAT AND CAP MFG. CO.

The High School Hatters

•

41 Weir Street Taunton, Mass.

DEAN BROS., Inc.

47 Taunton Green

In Making Your Selection of

SPRING or GRADUATION SHOES

Here, You May Be Sure of Correctness in Every Detail of

FASHION and FITTING

Compliments of . . . .

DANA'S

85-87 MAIN STREET

Taunton

Everything to Furnish Your Home

Compliments of . . . .

L. G. BEERS

:—Jeweler—:

No. 6 Main Street Taunton

We Specialize in Diamonds and Watches

Buy With Confidence

Congratulations

Class of '37

May every success be yours as you "Pick Up the Step" in the "March of Time"

Waite's Melody Shop

4 Cedar Street Tel. 2560

A. C. LEWIS CO., Inc.

6 TRESCOTT STREET

Just around the corner from Main St.

Tel. 3007—Free Delivery

Wall Paper, Paints, Window Shades, Modern Painting and Decorating

THE BRISTOL COUNTY BUSINESS COLLEGE

43 TAUNTON GREEN

Offers Secretarial, Accounting, Civil Service and other related courses
Individual advancement ● Summer courses

EMPLOYMENT DEPT.

Tel. 548 J. F. Flower

CANDY, FAVORY, BAKERY GOODS

:—Ice Cream—:

Dinners Served Daily

LEONARD'S

35 Main Street

Now, As Always, Penney's Are Saying It With Greater Values

J. C. PENNEY CO., Inc.

Taunton's Leading Store

Compliments of

STUART WATERFIELD
and his
Lions Club Orchestra

Taunton, Mass.

Tel. 2894-R Box 95

See the New 1937 . . .
"Super Duty"
FRIGIDAIRE
at
Bostock-Inman Electric Company

72 Main Street Tel. 2355

Compliments of . . . .

HENRY W. GRIFFIN

Compliments of . . . .

W. A. CHAPLAIN

We Are in Business to Do For You and Not Do You!

BROWN'S PHARMACY

426 BAY STREET

Reg. in Mass., N. H., and Maine

JOHN H. DOYLE, M. D.

Eye, Ear, Nose, Throat

Hours: 1-5 P. M.

37 BROADWAY

Compliments of . . . .

DR. A. P. GAGNON

We Take the Dam Out of Damage

MacADAM INSURANCE AGENCY

:—General Insurance—:

18 Broadway Taunton, Mass.

Tel. 2601—Room 26

Aeroplanes for hire—Go anywhere

BROADWAY TAXI

24 HOUR SERVICE — PHONE 1505 — 25 CENT RATES

Stands
18 Broadway — R. R. Station

Organized Responsibility - Service of Merit

THE UPSTAIRS SHOP

59 MAIN STREET

Taunton, Mass.

MRS. M. L. HAMMETT

TREMONT STREET GARAGE

Taunton, Mass.

Brake and Light Station

Repairing by Ralph Moody

In Taunton It's the

BILTMORE CAFETERIA

Taunton Green

Home Cooking - Delicious Foods

MOREY'S FRIENDLY SERVICE STATION

37 BROADWAY

Raynham, Mass. Phone 1562

●

Lubrication—Tires and Batteries

MOBILOIL

Compliments of . . . . .

MARCUS A. RHODES

THE TRACK MILL
AND SHELL GASOLINE STATION

381 Winthrop St. (Formerly Gagner's)

Plate and Light Lunches, Fountain Service and Home-made Ice Cream

FRANK MELLO, Prop.

Formerly Night Manager of the Coffee Shop

:—Will also re-open THE BOTTLE soon—:

SCOTT FURNITURE COMPANY
OF TAUNTON
(Incorporated)

113-117 Cohannet Street

(Opposite Cohannet School)

Taunton, Mass. — Tel. 3524

Sullivan's Office Supply

:—Office Outfitters—:

Eveyrthing for the Office

19 WEIR STREET TAUNTON, MASS.

Compliments of . . . . .

COPELAND HARDWARE CO.

CHURCH COAL CO.

:—Established in 1864—:

MAIN OFFICE AND YARD

494 Weir Street

BRANCH OFFICE

Louis Beers, 6 Main Street

TAUNTON

HOMER'S JEWELRY STORE

Jewelry and Gifts for Every Occasion

13 Main Street Taunton

Compliments of . . . . .

FRANCIS D. MONE

Attorney-at-Law

Class of 1925

Compliments of . . . .

TUMMON & TUMMON

16 TAYLOR BUILDING

Taunton, Mass.

Tel. 2900

CARLOW'S CORNER PHARMACY, Inc.

ARTHUR E. POWERS,

Reg. Phar., Mgr.

VALE

EVELYN BLUME

Together we grieve
As our parting draws near,
Sadly we leave
Our school so dear.

Yet, though we travel
A world so vast,
Our hearts will revel
In thoughts of the past:

Recalling with gladness
The pleasures of learning;
Recalling with sadness
Our partings last morning.